

QTE2.0 FD30S c/w FD30S Fanlight - SBD - PAS24 : 2016

1. Door Colour - TBC
2. Frame Colour - White NCS S0502Y
3. Threshold - Drop seal c/w 80x20mm hardwood cill (*Fitted*)
4. Glass - FD30 Clear DGU
5. SAA Hinges (*Fitted*)
6. Nickel Anti-Bump/Snap Euro Cylinder (Key/Turn) (*Fitted*)
7. Keep Op. 3 Point Lock (*Fitted*)
8. SAA Letterplate (Soterian) (*Fitted*)
9. Chrome Door Chain (*Loose*)
10. Chrome 75mm Numerals (*Loose*)
11. SAA Spyhole (*Fitted*)
12. SAA Dorma TS71 Overhead door closer (*Loose*)

- 1no. Set 70x12mm R2A finished in White NCS S0502Y to match the frame.
- High Security 3 point locking system to DIN 18103.Ø Euro Cylinder* - Key /Thumb + Cylinder Guard (inc 3 Keys)

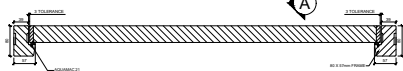
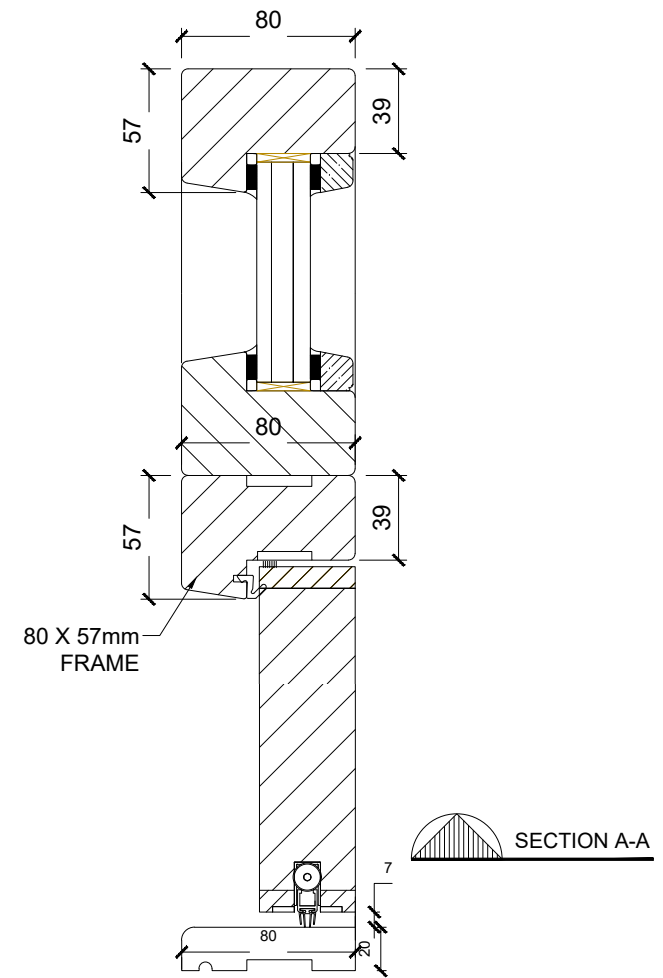
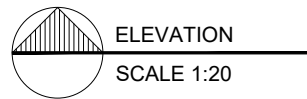

Quote Ref: D10 & 11

QTE2.0 FD30S c/w FD30S Fanlight - SBD - PAS24 : 2016

Handing: LH IN (Hinge viewed externally)
Door Leaf: 926x2034mm (Varies RTT to survey)

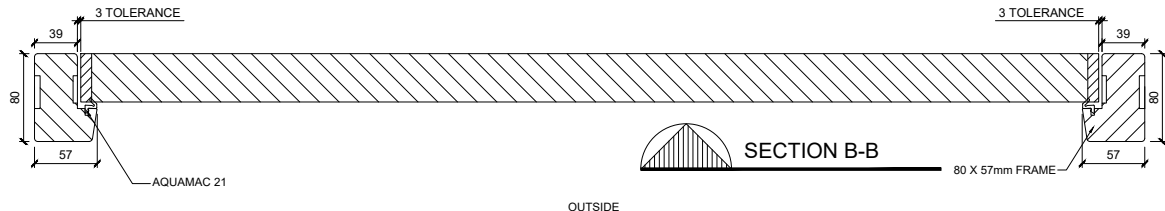

REVISION	ALTERED	DATE	DESCRIPTION

CLIENT: United Living		SITE: X251 Regency & Semley	
TITLE: Dalkeith Crt - QTE2.0 FD30S c/w FD30S Fanlight		John A Russell 8 Dilwara Avenue Whiteinch Glasgow G14 OQS	JOB - DRAWING No: 38067-501
 <p>RUSSELL Timber Technology Engineered to excel</p>	Tel: 0141 958 0444	SCALE: NTS@A4	DRAWN BY: JST
	Fax: 0141 958 0333	Web: www.russelltimbertech.co.uk	CHECKED: DATE: 22/08/20



united living
Together we achieve more

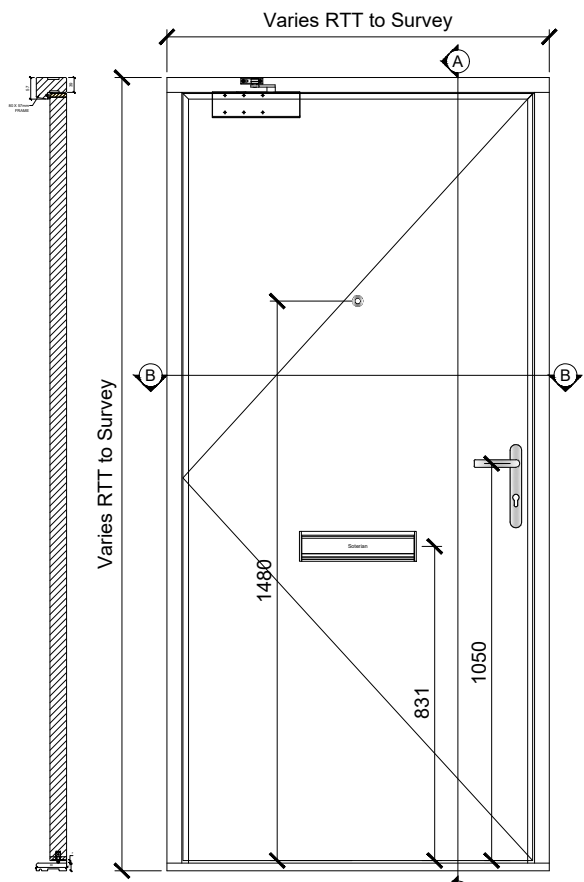

QTE2.0 FD30S - SBD - PAS24 : 2016

1. Door Colour - TBC
2. Frame Colour - White NCS S0502Y
3. Threshold - Drop seal c/w 80x20mm hardwood cill (*Fitted*)
4. SAA Hinges (*Fitted*)
5. Nickel Anti-Bump/Snap Euro Cylinder (Key/Turn) (*Fitted*)
7. Keep Op. 3 Point Lock (*Fitted*)
8. SAA Letterplate (Soterian) (*Fitted*)
9. Chrome Door Chain (*Loose*)
10. Chrome 75mm Numerals (*Loose*)
11. SAA Spyhole (*Fitted*)
12. SAA Dorma TS71 Overhead door closer (*Loose*)

- 1no. Set 70x12mm R2A finished in White NCS S0502Y to match the frame.
- High Security 3 point locking system to DIN 18103.Ø Euro Cylinder* - Key /Thumb + Cylinder Guard (inc 3 Keys)

ELEVATION
SCALE 1:20

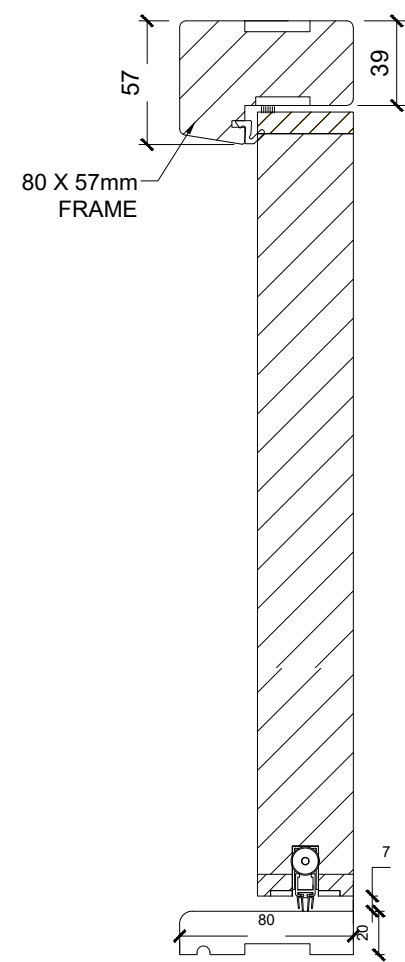

SECTION A-A

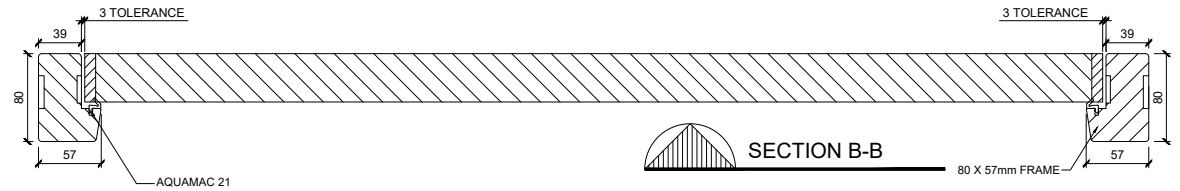
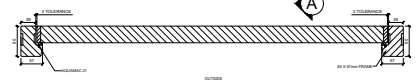

SECTION B-B

Quote Ref: D12 & 13
QTE2.0 FD30S - SBD - PAS24 : 2016
Handing: LH IN (Hinge viewed externally)
Door Leaf: 926x2034mm (Varies RTT to survey)

REVISION	ALTERED	DATE	DESCRIPTION

CLIENT: United Living	SITE: X251 Regency & Semley
TITLE: Dalkeith Crt - QTE2.0 FD30S	John A Russell 8 Dilwara Avenue Whiteinch Glasgow G14 OQS
 RUSSELL Timber Technology Engineered to excel	JOB - DRAWING No: 38067-502
	SCALE: NTS@A4 DRAWN BY: JST CHECKED: DATE: 22/08/20



united living

Together we achieve more

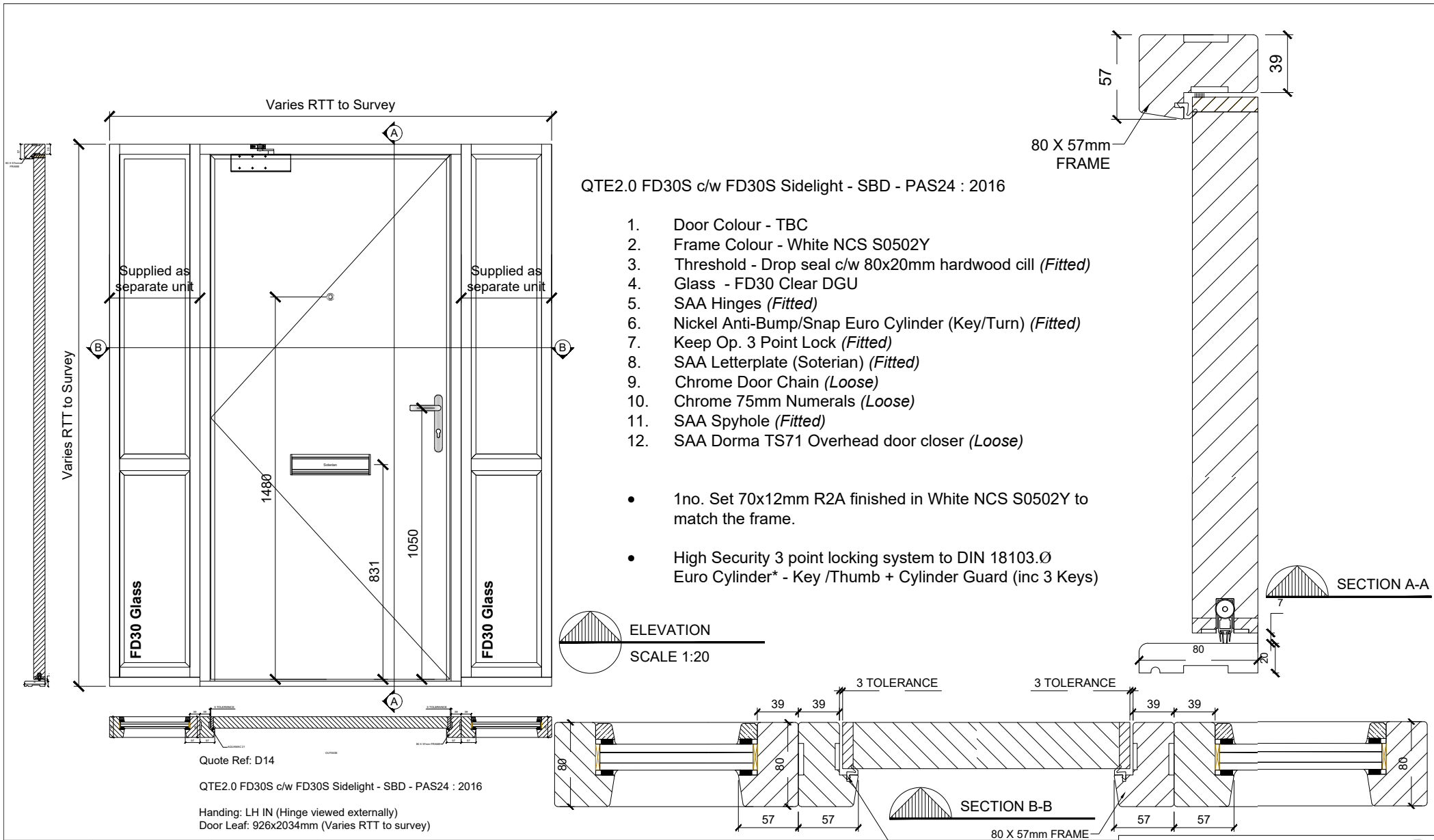

REVISION	ALTERED	DATE	DESCRIPTION

CLIENT: United Living	SITE: X251 Regency & Semley
TITLE: Dalkeith Crt - QTE2.0 FD30S c/w FD30S Sidelight	John A Russell 8 Dilwara Avenue Whiteinch Glasgow G14 OQS
 RUSSELL Timber Technology Engineered to excel	JOB - DRAWING No: 38067-503 SCALE: NTS@A4
	DRAWN BY: JST CHECKED: DATE: 22/08/20



united living

Together we achieve more

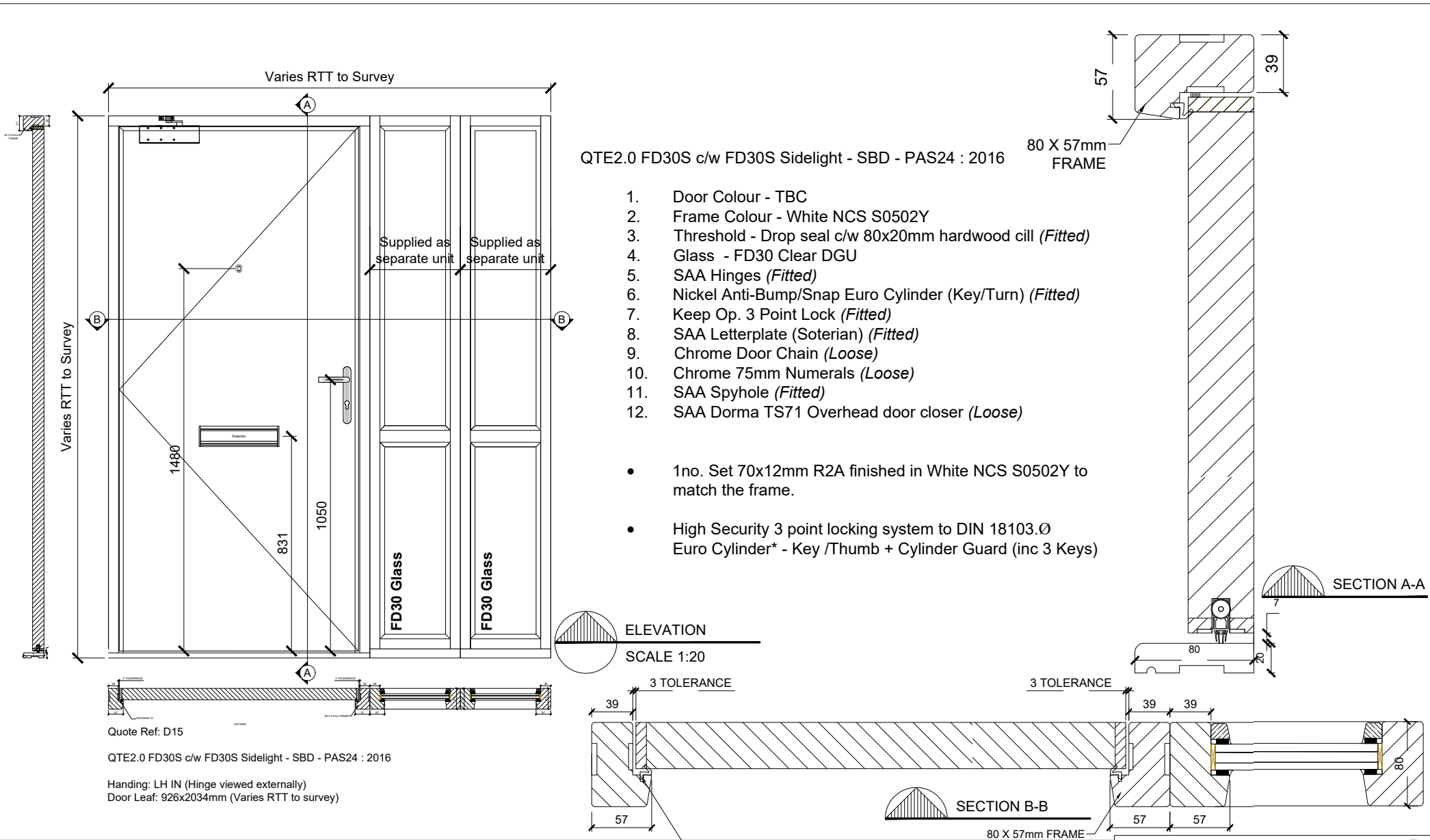

REVISION	ALTERED	DATE	DESCRIPTION
CLIENT:	United Living		SITE: X251 Regency & Semley
TITLE:	Dalkeith Crt - QTE2.0 FD30S c/w FD30S Sidelight		John A Russell 8 Dilwara Avenue Whiteinch Glasgow G14 OQS
 RUSSELL Timber Technology Engineered to excel	Tel: 0141 958 0444 Fax: 0141 958 0333 Web: www.russelltimbertech.co.uk		JOB - DRAWING No: 38067-504
	SCALE: NTS@A4	DRAWN BY: JST	CHECKED: DATE: 22/08/20



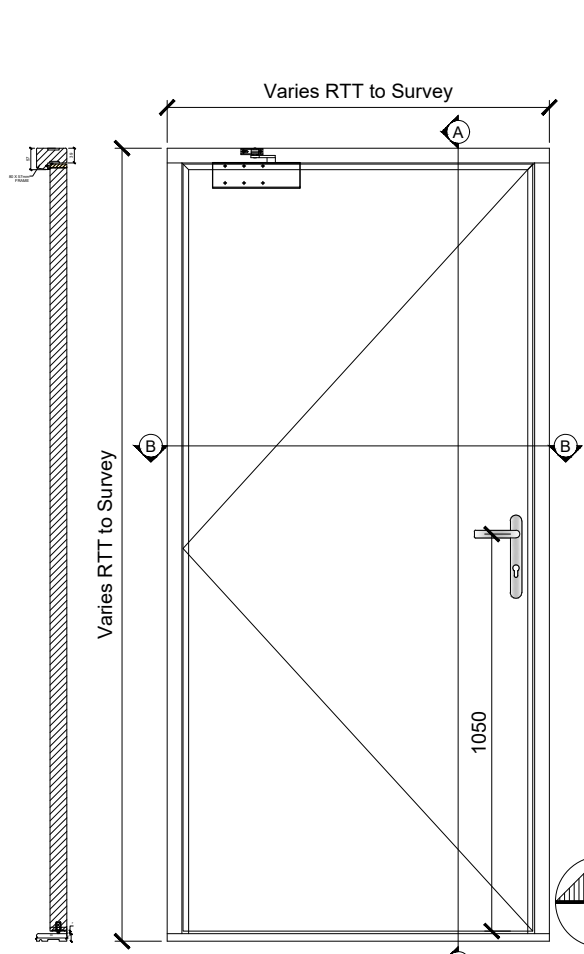

QTE2.0 FD30S - SBD - PAS24 : 2016

1. Door Colour - TBC
2. Frame Colour - White NCS S0502Y
3. Threshold - Drop seal c/w 80x20mm hardwood cill (*Fitted*)
4. SAA Hinges (*Fitted*)
5. Nickel Anti-Bump/Snap Euro Cylinder (Key/Turn) (*Fitted*)
7. Keep Op. 3 Point Lock (*Fitted*)
8. SAA Dorma TS71 Overhead door closer (*Loose*)

- 1no. Set 70x12mm R2A finished in White NCS S0502Y to match the frame.
- High Security 3 point locking system to DIN 18103.Ø Euro Cylinder* - Key /Thumb + Cylinder Guard (inc 3 Keys)

ELEVATION
SCALE 1:20

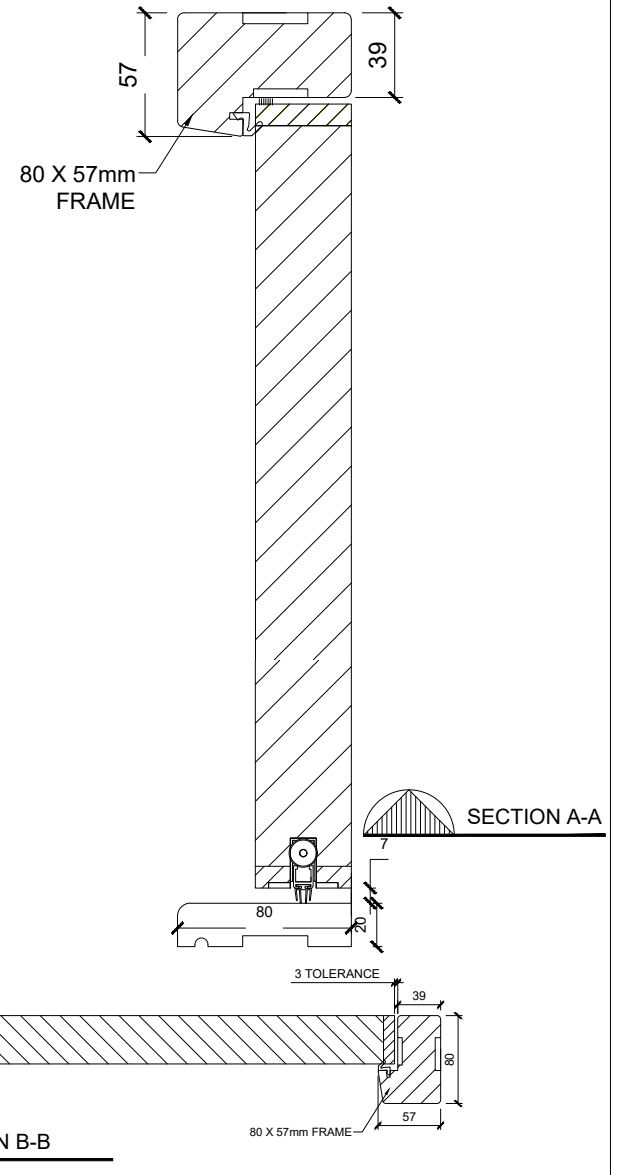

Quote Ref: D16
QTE2.0 FD30S - SBD - PAS24 : 2016
Handing: LH IN (Hinge viewed externally)
Door Leaf: 926x2034mm (Varies RTT to survey)

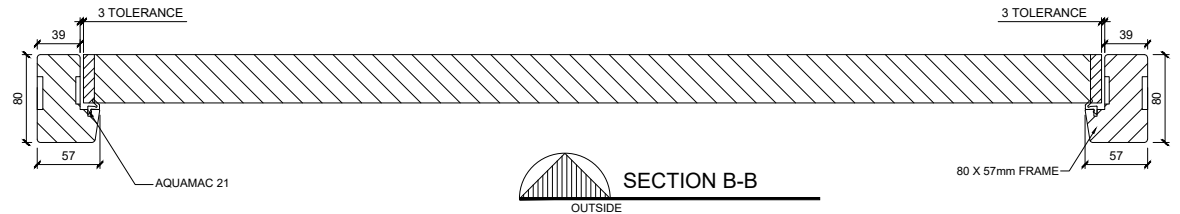

REVISION	ALTERED	DATE	DESCRIPTION

CLIENT: United Living	SITE: X251 Regency & Semley		
TITLE: Dalkeith Crt - QTE2.0 FD30S	John A Russell 8 Dilwara Avenue Whiteinch Glasgow G14 OQS	JOB - DRAWING No: 38067-505	SCALE: NTS@A4
 RUSSELL Timber Technology Engineered to excel	Tel: 0141 958 0444	DRAWN BY: JST	CHECKED: []
	Fax: 0141 958 0333	DATE: 22/08/20	
Web: www.russelltimbertech.co.uk		Together we achieve more	



united living

Together we achieve more

QTE1.0 FD30S

1. Door Colour - TBC
2. Frame Colour - White NCS S0502Y
3. Threshold - Drop seal
c/w 75x12mm hardwood cill (*Fitted*)
4. SAA Hinges (*Fitted*)
5. SSS Surface fixed pull handle (*Loose*)
6. SSS Push plate (*Fitted*)
7. SSS Kickplate external (*Fitted*)
8. Photoluminescent signage (*Fitted*)
9. Euro profile lock (*Fitted*)
10. SAA Euro Escutcheon (*Loose*)

- (Euro profile Cylinder by others 30/10 half cylinder)

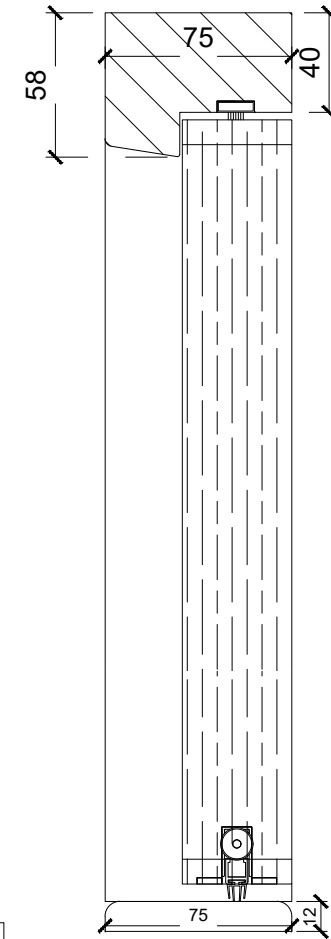
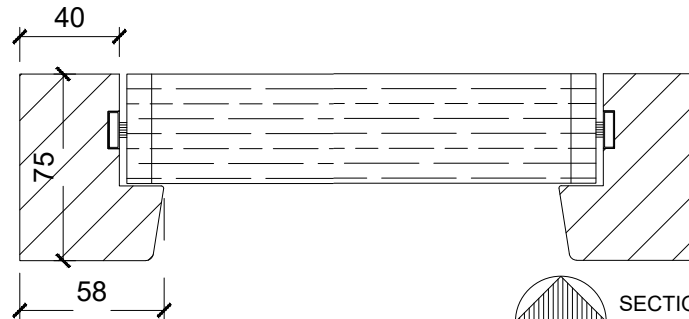
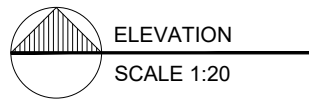
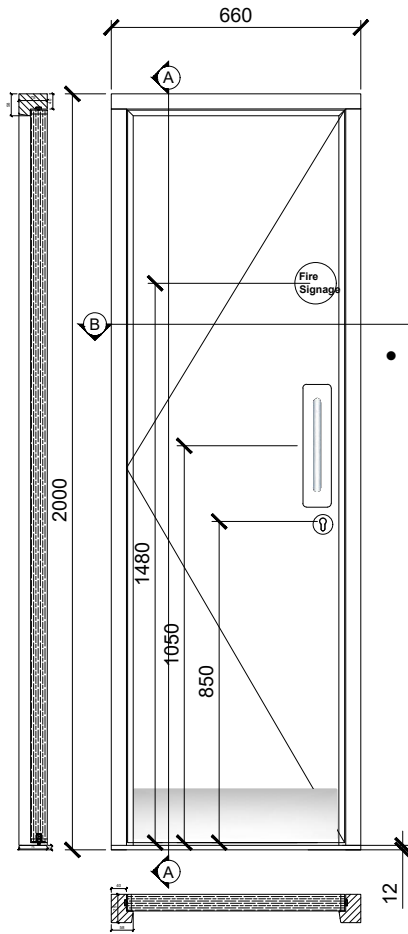

Quote Ref: D17

QTE1.0 FD30S

Handing: LH IN (Hinge viewed externally)
Door Leaf: 574x1938mm (Varies RTT to survey)

REVISION	ALTERED	DATE	DESCRIPTION

CLIENT: United Living	SITE: X251 Regency & Semley		
TITLE: Dalkeith Crt - QTE1.0 FD30S	John A Russell 8 Dilwara Avenue Whiteinch Glasgow G14 OQS	JOB - DRAWING No: 38067-506	SCALE: NTS@A4
 RUSSELL Timber Technology Engineered to excel	Tel: 0141 958 0444	DRAWN BY: JST	CHECKED: DATE: 22/08/20
	Fax: 0141 958 0333	DATE: 22/08/20	
Web: www.russelltimbertech.co.uk		Together we achieve more	



united living

Together we achieve more

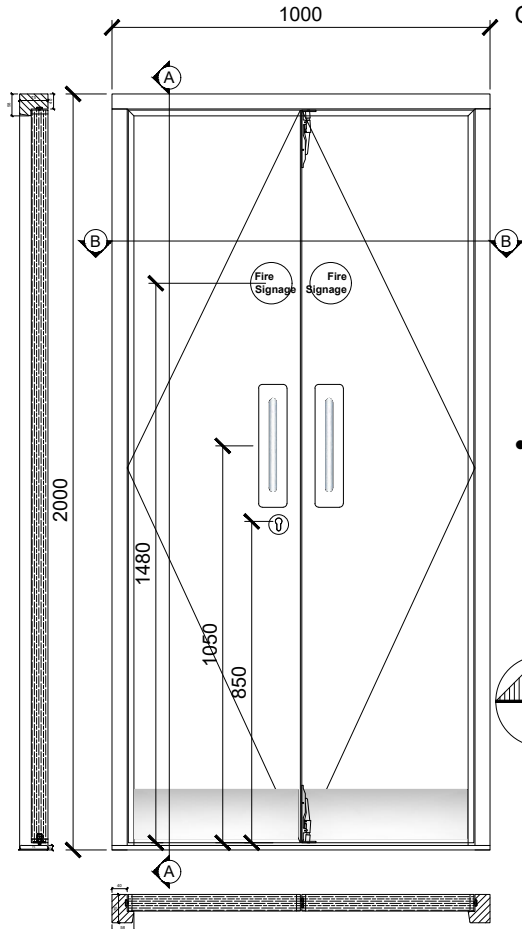

QTE1.0 FD30S Double door

1. Door Colour - TBC
2. Frame Colour - White NCS S0502Y
3. Threshold - Drop seal
c/w 75x12mm hardwood cill (*Fitted*)
4. SAA Hinges (*Fitted*)
5. SSS Surface fixed pull handle (*Loose*)
6. SSS Push plate (*Fitted*)
7. SSS Kickplate external (*Fitted*)
8. Photoluminescent signage (*Fitted*)
9. Euro profile lock (*Fitted*)
10. SAA Euro Escutcheon (*Loose*)
11. SAA Flush Bolts dead leaf (*Fitted*)

- (Euro profile Cylinder by others 30/10 half cylinder)

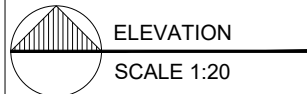

ELEVATION
SCALE 1:20

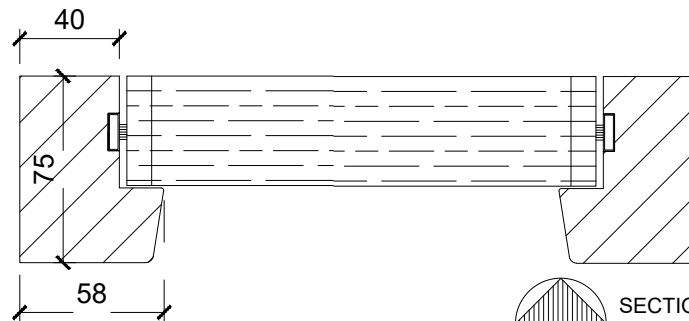

SECTION B-B

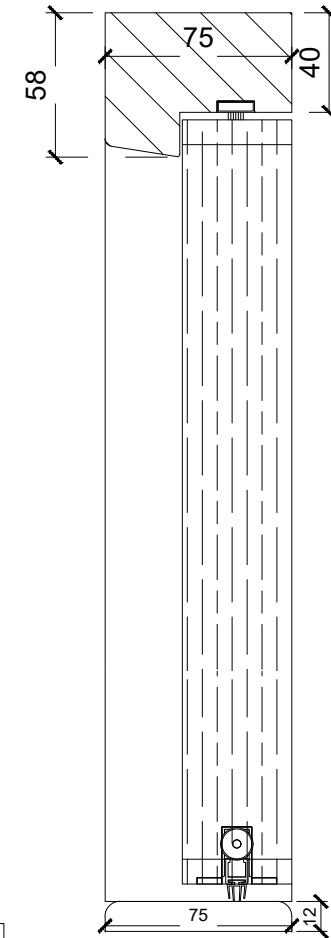

SECTION A-A

Quote Ref: D18

QTE1.0 FD30S Double door

Handing: LH Lead leaf IN (Hinge viewed externally)
Door Leaf: 455x1938mm (Varies RTT to survey)

REVISION	ALTERED	DATE	DESCRIPTION

CLIENT: United Living	SITE: X251 Regency & Semley		
TITLE: Dalkeith Crt - QTE1.0 FD30S Double door	John A Russell 8 Dilwara Avenue Whiteinch Glasgow G14 OQS	JOB - DRAWING No: 38067-507	SCALE: NTS@A4
 RUSSELL Timber Technology Engineered to excel	Tel: 0141 958 0444	DRAWN BY: JST	CHECKED: DATE: 22/08/20
	Fax: 0141 958 0333	DATE: 22/08/20	
Web: www.russelltimbertech.co.uk		Together we achieve more	



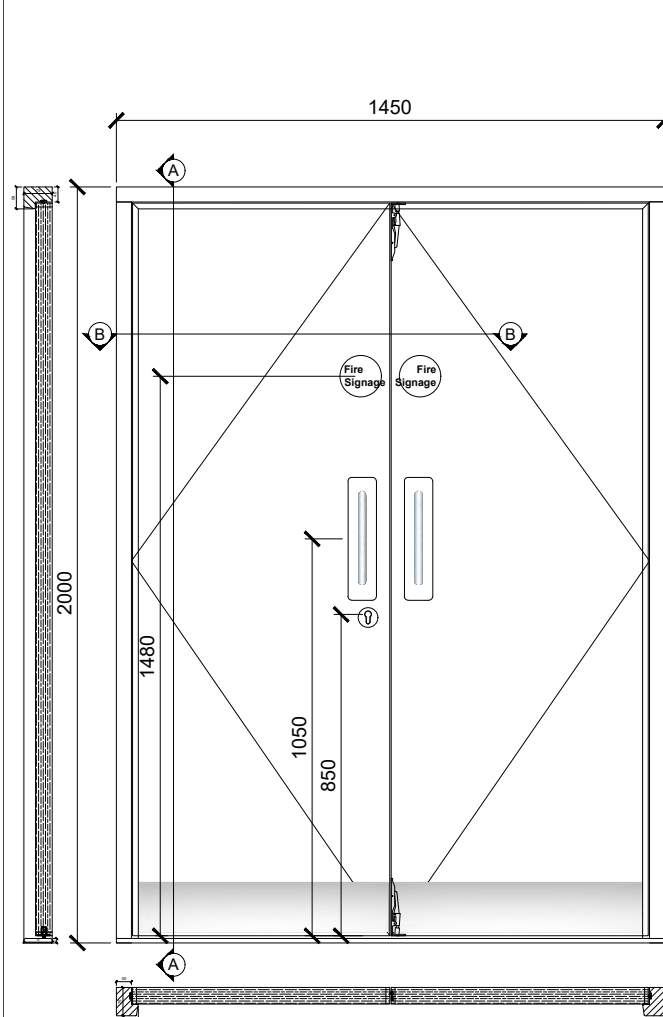

QTE1.0 FD30S Double door

1. Door Colour - TBC
2. Frame Colour - White NCS S0502Y
3. Threshold - Drop seal
c/w 75x12mm hardwood cill (*Fitted*)
4. SAA Hinges (*Fitted*)
5. SSS Surface fixed pull handle (*Loose*)
6. SSS Push plate (*Fitted*)
7. SSS Kickplate external (*Fitted*)
8. Photoluminescent signage (*Fitted*)
9. Euro profile lock (*Fitted*)
10. SAA Euro Escutcheon (*Loose*)
11. SAA Flush Bolts dead leaf (*Fitted*)

- (Euro profile Cylinder by others 30/10 half cylinder)

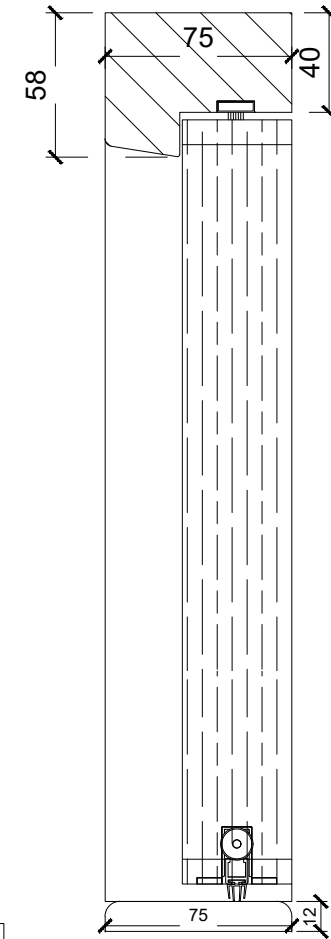
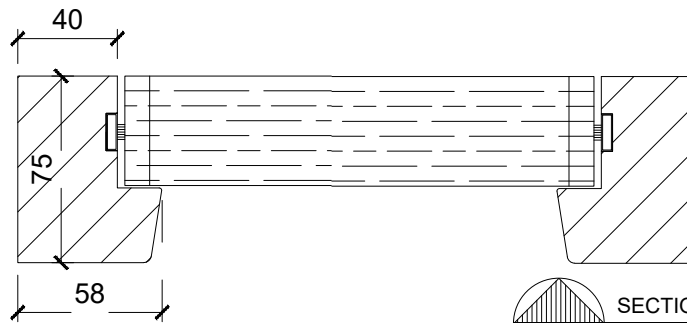
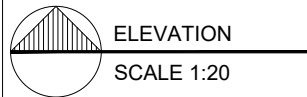

Quote Ref: D19

QTE1.0 FD30S Double door

Handing: LH Lead leaf IN (Hinge viewed externally)

Door Leaf: 455x1938mm (Varies RTT to survey)

REVISION	ALTERED	DATE	DESCRIPTION

CLIENT: United Living	SITE: X251 Regency & Semley		
TITLE: Dalkeith Crt - QTE1.0 FD30S Double door	John A Russell 8 Dilwara Avenue Whiteinch Glasgow G14 OQS	JOB - DRAWING No: 38067-508	SCALE: NTS@A4
 RUSSELL Timber Technology Engineered to excel	Tel: 0141 958 0444 Fax: 0141 958 0333 Web: www.russelltimbertech.co.uk	DRAWN BY: JST CHECKED: DATE: 22/08/20	38067-508



united living

Together we achieve more

QTE1.0 FD30S

1. Door Colour - TBC
2. Frame Colour - White NCS S0502Y
3. Threshold - Drop seal
c/w 75x12mm hardwood cill (*Fitted*)
4. SAA Hinges (*Fitted*)
5. SSS Surface fixed pull handle (*Loose*)
6. SSS Push plate (*Fitted*)
7. SSS Kickplate external (*Fitted*)
8. Photoluminescent signage (*Fitted*)
9. Euro profile lock (*Fitted*)
10. SAA Euro Escutcheon (*Loose*)

- (Euro profile Cylinder by others 30/10 half cylinder)

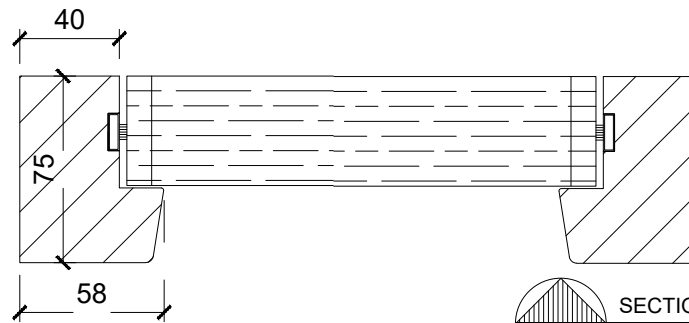
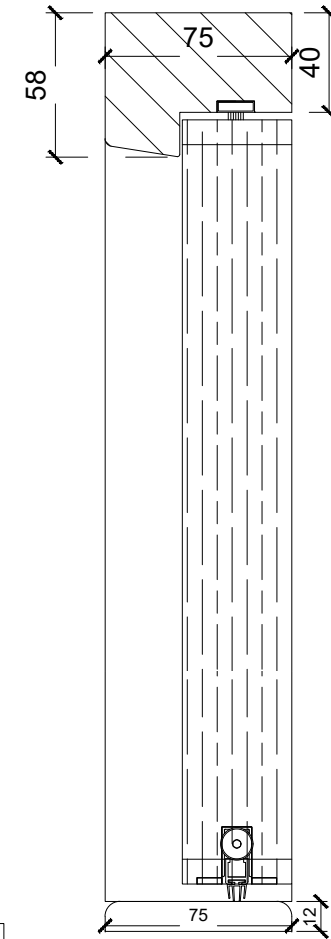
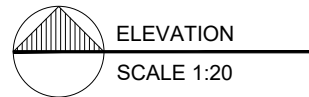
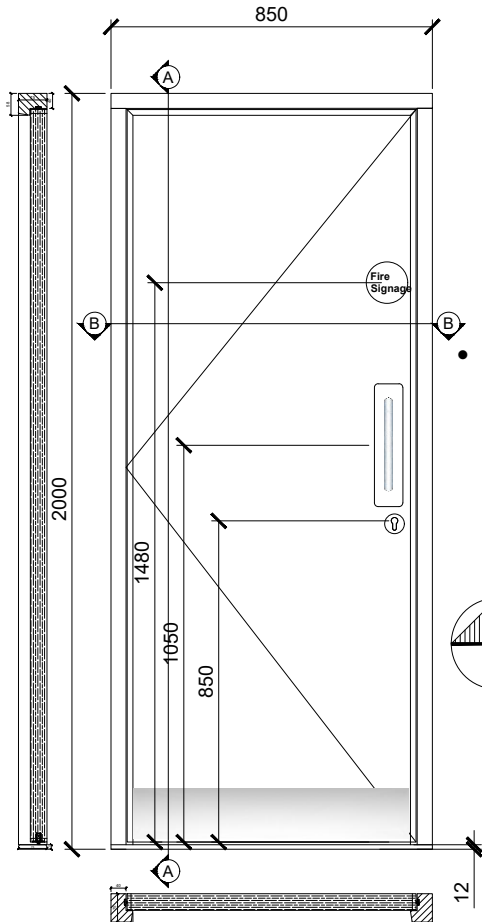

Quote Ref: D20

QTE1.0 FD30S

Handing: LH IN (Hinge viewed externally)
Door Leaf: 574x1938mm (Varies RTT to survey)

REVISION	ALTERED	DATE	DESCRIPTION

CLIENT: United Living	SITE: X251 Regency & Semley
TITLE: Dalkeith Crt - QTE1.0 FD30S	John A Russell 8 Dilwara Avenue Whiteinch Glasgow G14 OQS
 <p>Tel: 0141 958 0444 Fax: 0141 958 0333 Web: www.russelltimbertech.co.uk</p>	JOB - DRAWING No: 38067-509
	SCALE: NTS@A4 DRAWN BY: JST CHECKED: DATE: 22/08/20



united living

Together we achieve more

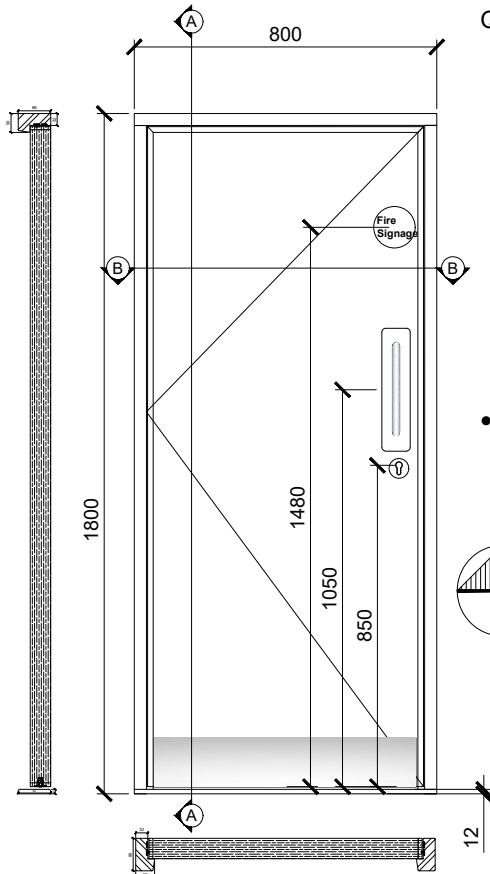

QTE1.0 FD60S

1. Door Colour - TBC
2. Frame Colour - White NCS S0502Y
3. Threshold - Drop seal
c/w 86x12mm hardwood cill (*Fitted*)
4. SAA Hinges (*Fitted*)
5. SSS Surface fixed pull handle (*Loose*)
SSS Push plate (*Fitted*)
6. SSS Kickplate external (*Fitted*)
7. Photoluminescent signage (*Fitted*)
8. Euro profile lock (*Fitted*)
9. SAA Euro Escutcheon (*Loose*)

- (Euro profile Cylinder by others
35/10 half cylinder)

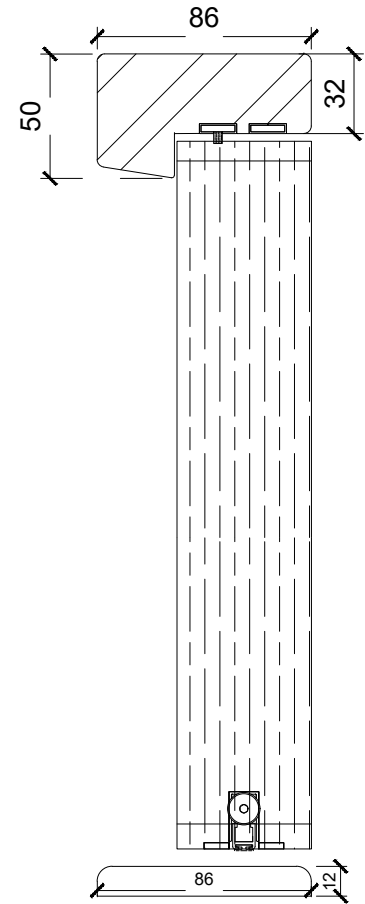
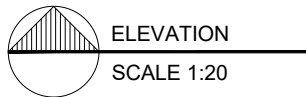

SECTION A-A

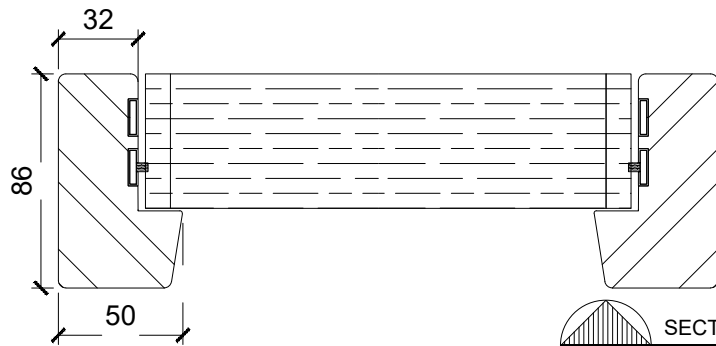

SECTION B-B

Quote Ref: D21

QTE1.0 FD60S

Handing: LH IN (Hinge viewed externally)
Door Leaf: 730x1746mm (Varies RTT to survey)

REVISION	ALTERED	DATE	DESCRIPTION

CLIENT: United Living	SITE: X251 Regency & Semley
TITLE: Dalkeith Crt - QTE1.0 FD60S	John A Russell 8 Dilwara Avenue Whiteinch Glasgow G14 OQS
 RUSSELL Timber Technology Engineered to excel	JOB - DRAWING No: 38067-510
	SCALE: NTS@A4 DRAWN BY: JST CHECKED: DATE: 22/08/20



united living
Together we achieve more

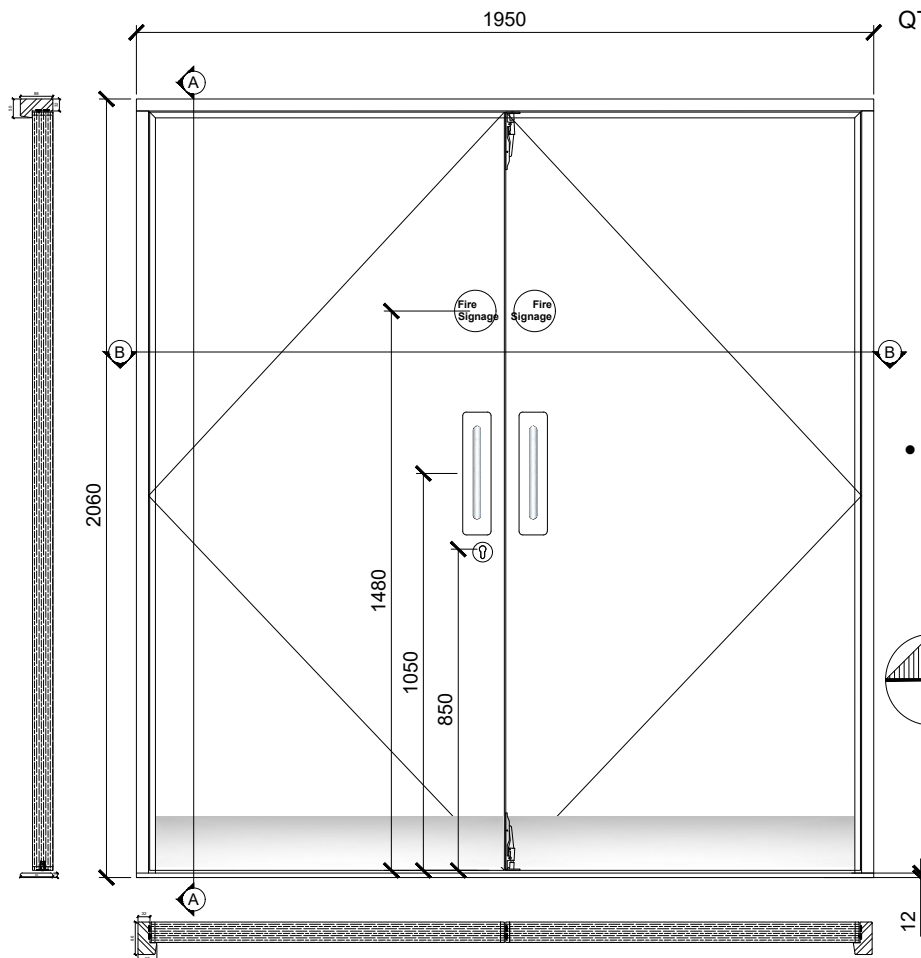

QTE1.0 FD60S Double door

1. Door Colour - TBC
2. Frame Colour - White NCS S0502Y
3. Threshold - Drop seal c/w 86x12mm hardwood cill (*Fitted*)
4. SAA Hinges (*Fitted*)
5. SSS Surface fixed pull handle (*Loose*)
6. SSS Push plate (*Fitted*)
7. SSS Kickplate external (*Fitted*)
8. Photoluminescent signage (*Fitted*)
9. Euro profile lock (lead door) (*Fitted*)
10. SAA Euro Escutcheon (lead door) (*Loose*)
11. SAA Flush Bolts dead leaf (*Fitted*)

- (Euro profile Cylinder by others 35/10 half cylinder)

ELEVATION
SCALE 1:20

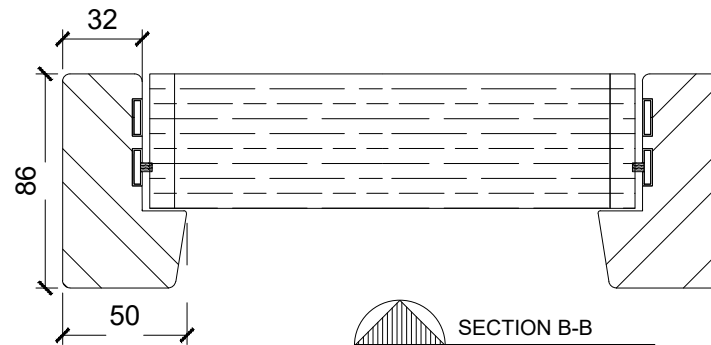

SECTION B-B

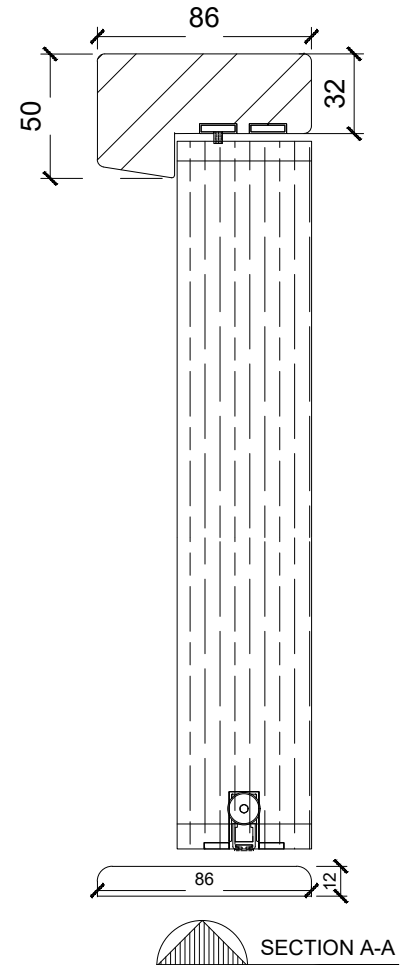

SECTION A-A

Quote Ref: D22

QTE1.0 FD60S Double door

Handing: LH Lead leaf IN (Hinge viewed externally)
Door Leaf: 938x1946mm (Varies RTT to survey)

REVISION	ALTERED	DATE	DESCRIPTION

CLIENT: United Living	SITE: X251 Regency & Semley		
TITLE: Dalkeith Crt - QTE1.0 FD60S Double door	John A Russell 8 Dilwara Avenue Whiteinch Glasgow G14 OQS	JOB - DRAWING No:	38067-511
 RUSSELL Timber Technology Engineered to excel	Tel: 0141 958 0444	SCALE:	DRAWN BY
	Fax: 0141 958 0333	NTS@A4	CHECKED
Web: www.russelltimbertech.co.uk			DATE
			22/08/20



united living

Together we achieve more

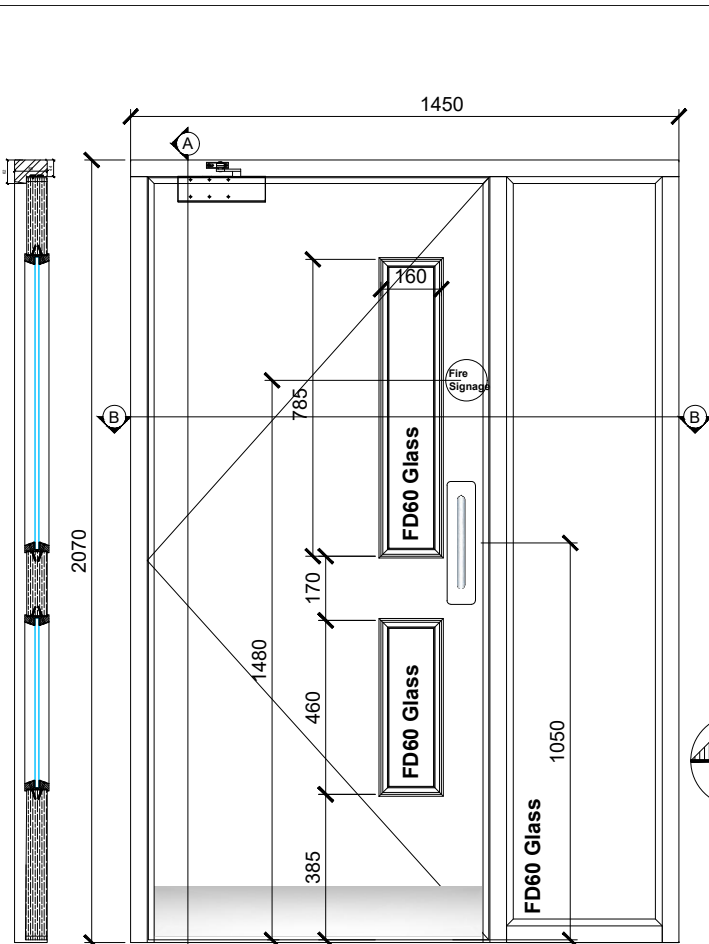

- QTE1.2 FD60S c/w FD60S Sidelight
1. Door Colour - TBC
 2. Frame Colour - White NCS S0502Y
 3. Threshold - Nom 10mm Clearance
 4. SAA Hinges (*Fitted*)
 9. Glass - FD60 Clear SGU
 10. SSS Surface fixed pull handle (*Loose*)
 11. SSS Push plate (*Fitted*)
 12. SSS Kickplate external (*Fitted*)
 13. Photoluminescent signage (*Fitted*)
 14. SAA Dorma TS71 Overhead door closer (*Loose*)

Pass door - No locks

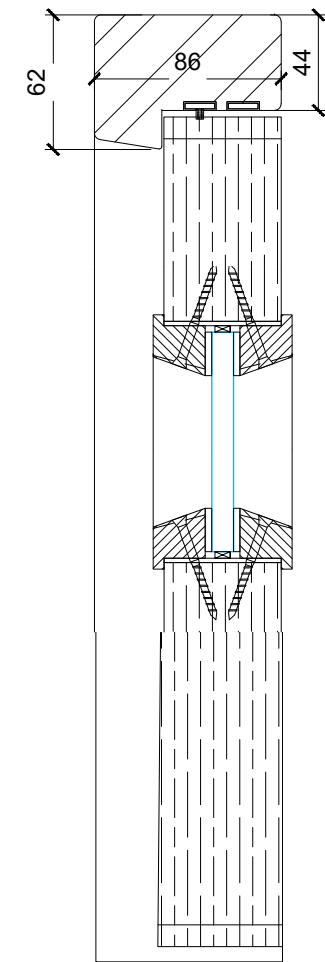

SECTION A-A

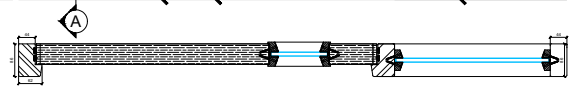

Quote Ref: D23
QTE1.2 FD60S c/w FD60S Sidelight
Handing: LH IN (Hinge viewed externally)
Door Leaf: 900x2004mm (Varies RTT to survey)

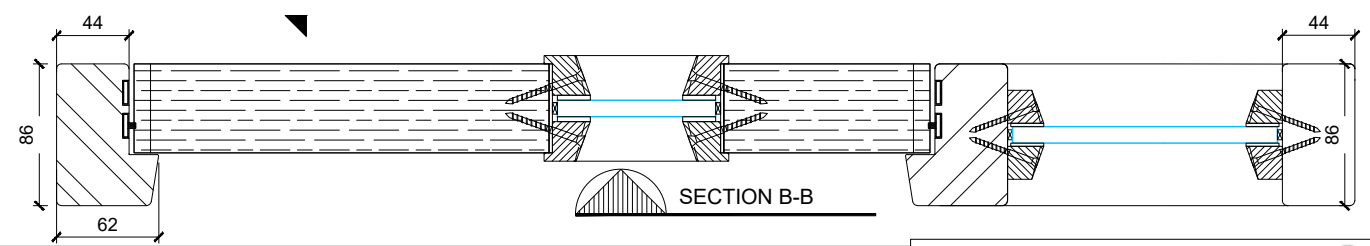

SECTION B-B

REVISION	ALTERED	DATE	DESCRIPTION

CLIENT: United Living	SITE: X251 Regency & Semley
TITLE: Dalkeith Crt - QTE1.2 FD60S c/w FD60S Sidelight	John A Russell 8 Dilwara Avenue Whiteinch Glasgow G14 OQS
 RUSSELL Timber Technology Engineered to excel	JOB - DRAWING No: 38067-512 SCALE: NTS@A4
	DRAWN BY: JST CHECKED: DATE: 22/08/20



united living

Together we achieve more

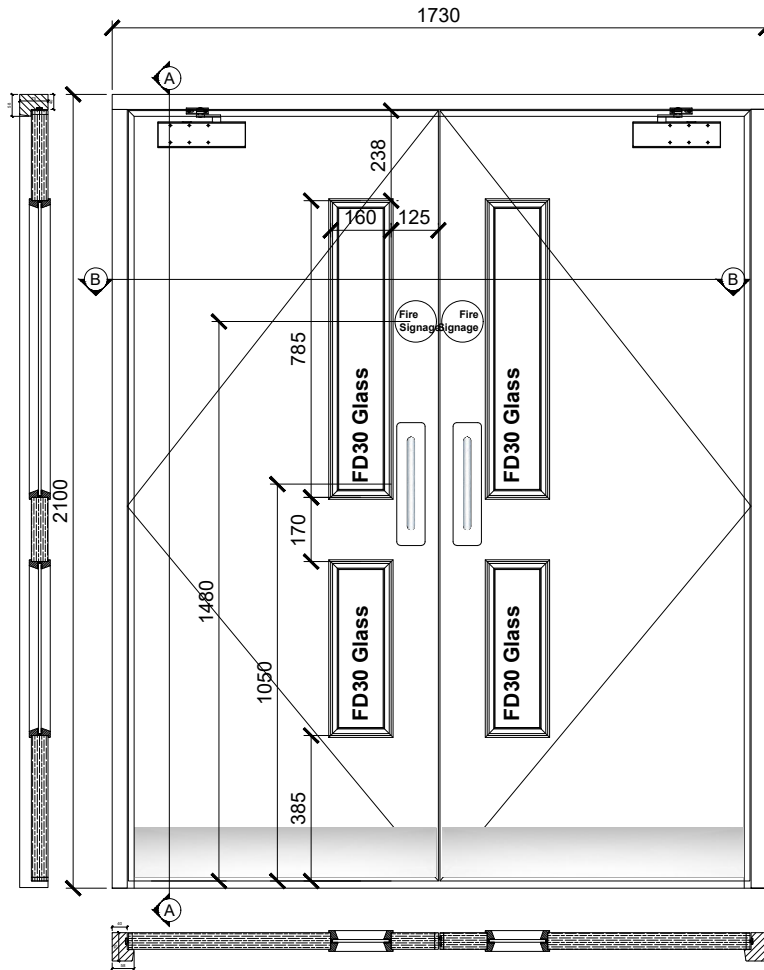

- QTE1.2 FD30S Double door
1. Door Colour - TBC
 2. Frame Colour - White NCS S0502Y
 3. Threshold - Nom 10mm Clearance
 4. SAA Hinges (*Fitted*)
 9. Glass - FD30 Clear SGU
 10. SSS Surface fixed pull handle (*Loose*)
 11. SSS Push plate (*Fitted*)
 12. SSS Kickplate external (*Fitted*)
 13. Photoluminescent signage (*Fitted*)
 14. SAA Dorma TS71 Overhead door closer (*Loose*)

- Pass door no locks

ELEVATION
SCALE 1:20

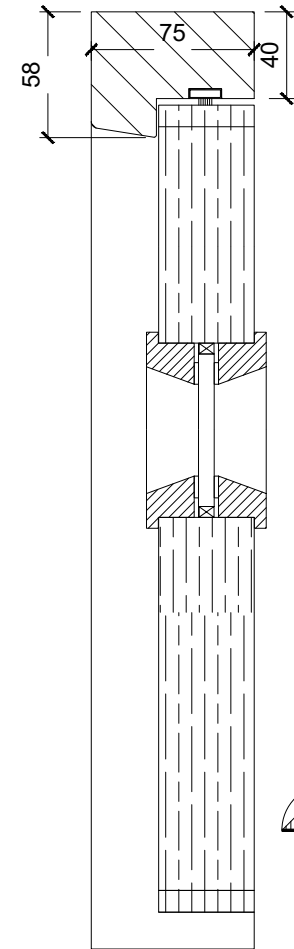

SECTION A-A

Quote Ref: D8

QTE1.2 FD30S Double door

Handing: LH Lead leaf IN (Hinge viewed externally)
Door Leaf: 820x2038mm (Varies RTT to survey)

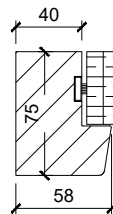

SECTION B-B

REVISION	ALTERED	DATE	DESCRIPTION

CLIENT: United Living	SITE: X251 Regency & Semley	JOB - DRAWING No: 38067-513	
TITLE: Dalkeith Crt - QTE1.2 FD30S Double door	John A Russell 8 Dilwara Avenue Whiteinch Glasgow G14 OQS	SCALE: NTS@A4	DRAWN BY: JST CHECKED: DATE: 22/08/20



Tel: 0141 958 0444
Fax: 0141 958 0333
Web: www.russelltimbertech.co.uk



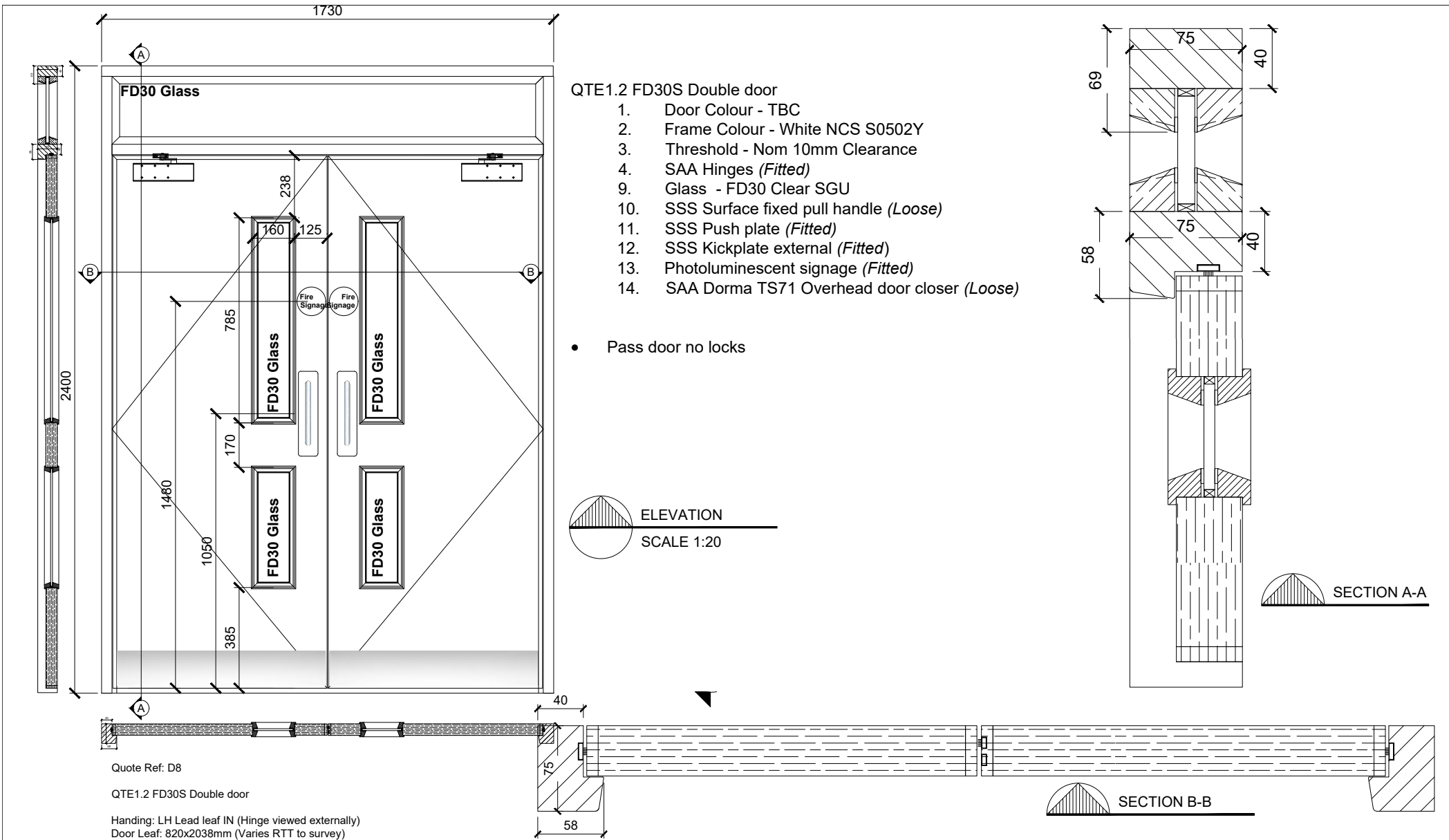

REVISION	ALTERED	DATE	DESCRIPTION
CLIENT:	United Living		SITE: X251 Regency & Semley
TITLE:	Dalkeith Crt - QTE1.2 FD30S Double door		John A Russell 8 Dilwara Avenue Whiteinch Glasgow G14 OQS
 RUSSELL Timber Technology Engineered to excel	Tel: 0141 958 0444 Fax: 0141 958 0333 Web: www.russelltimbertech.co.uk		JOB - DRAWING No: 38067-513
	SCALE: NTS@A4	DRAWN BY: JST	CHECKED: DATE: 22/08/20



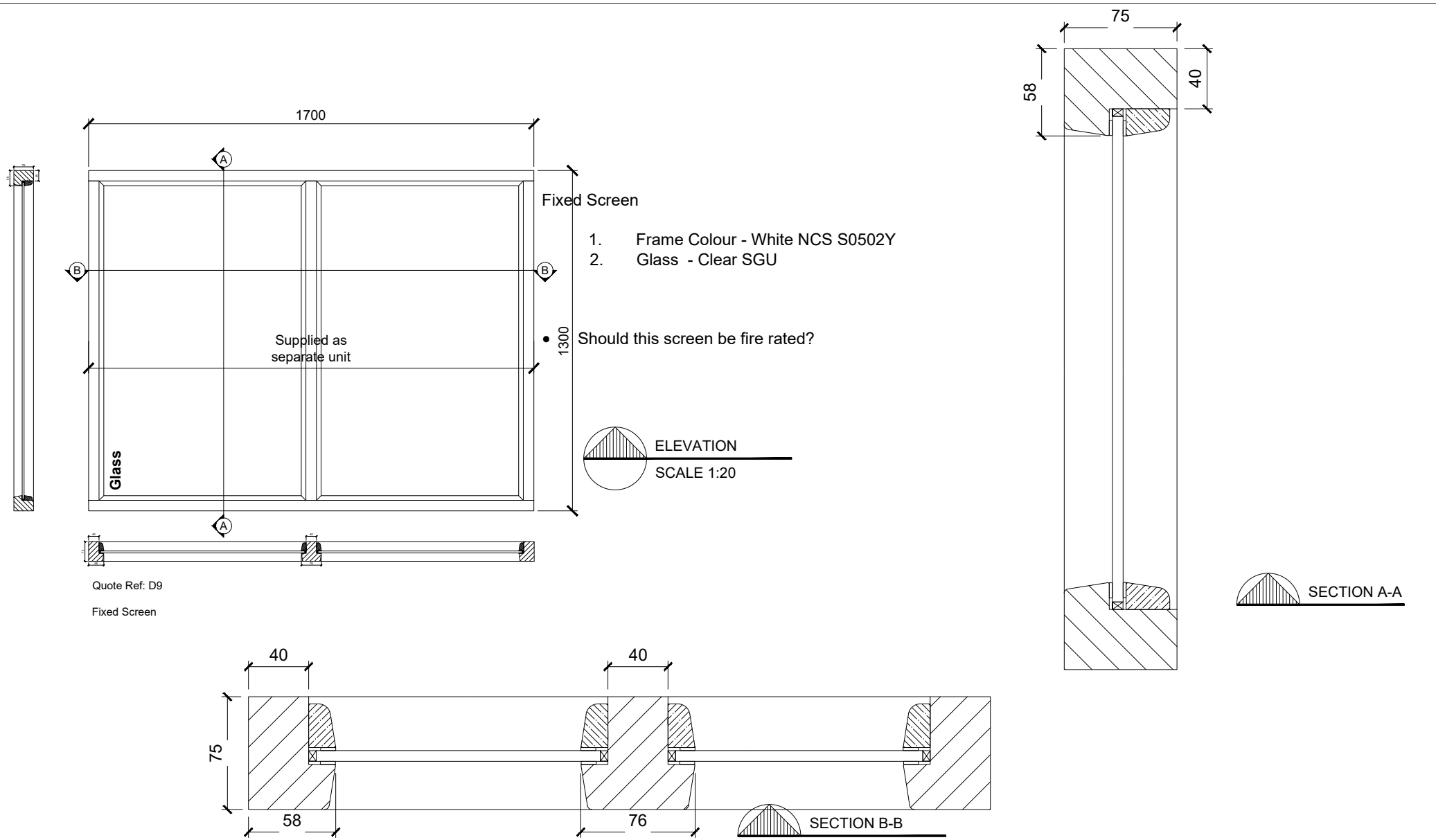

REVISION	ALTERED	DATE	DESCRIPTION

CLIENT: United Living	SITE: X251 Regency & Semley
TITLE: Dalkeith Crt - Fixed Screen	John A Russell 8 Dilwara Avenue Whiteinch Glasgow G14 OQS
 RUSSELL Timber Technology Engineered to excel	JOB - DRAWING No: 38067-515 SCALE: NTS@A4
	DRAWN BY: JST CHECKED: DATE: 22/08/20



united living

Together we achieve more