

# United Living 02692 - WHARNCLIFFE GARDENS - (AC103) Programme

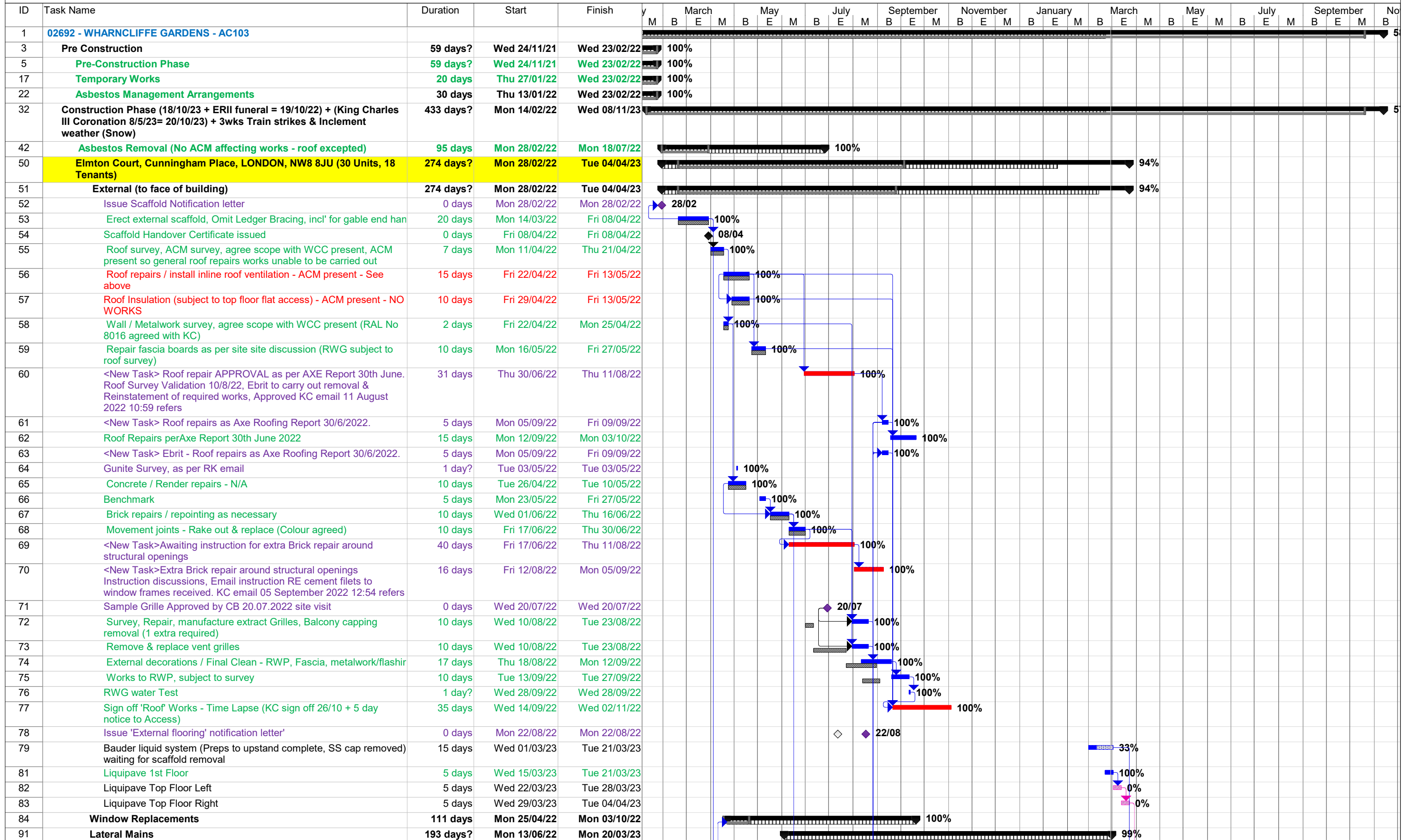

# United Living

## 02692 - WHARNCLIFFE GARDENS - (AC103) Programme

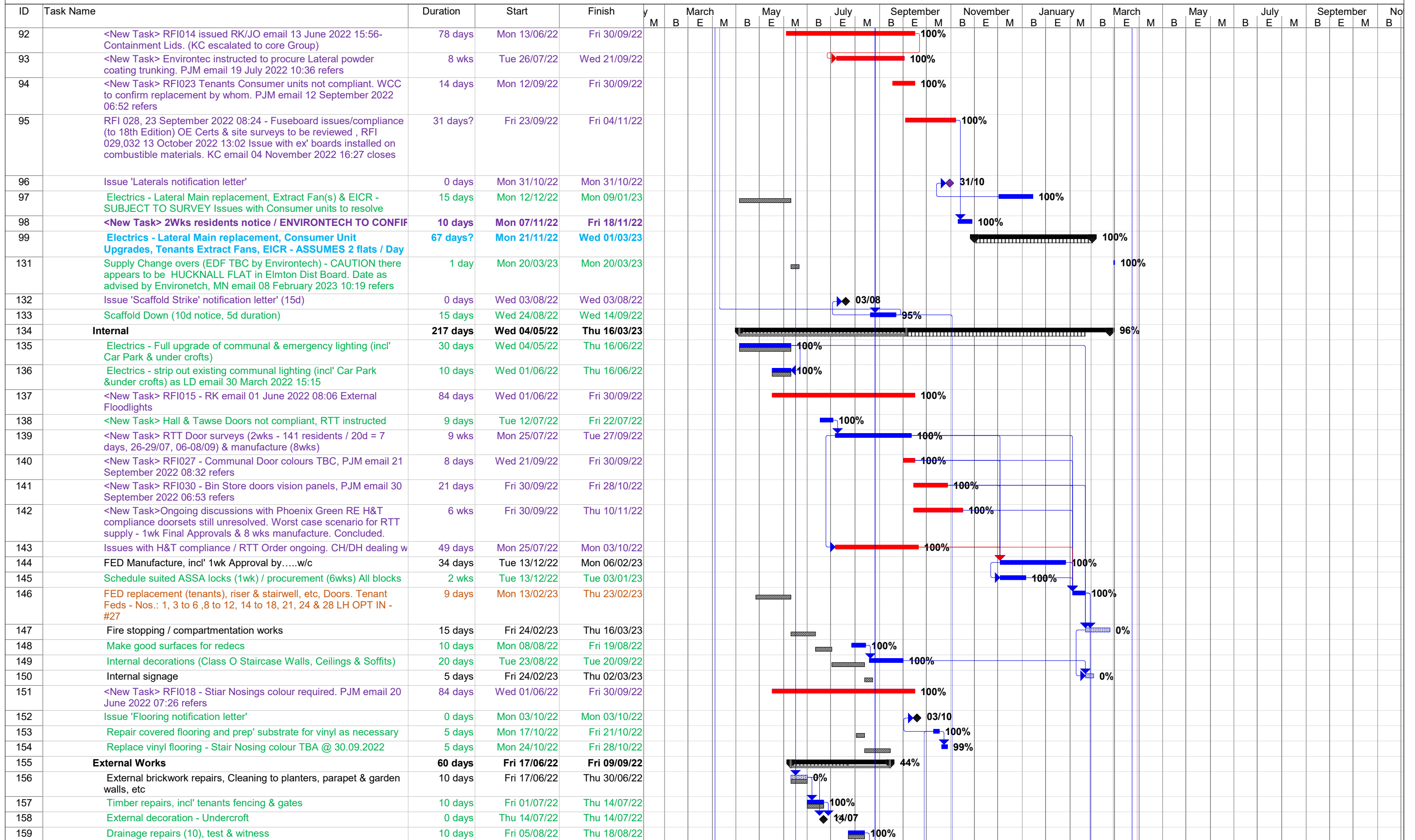

# United Living

## 02692 - WHARNCLIFFE GARDENS - (AC103) Programme

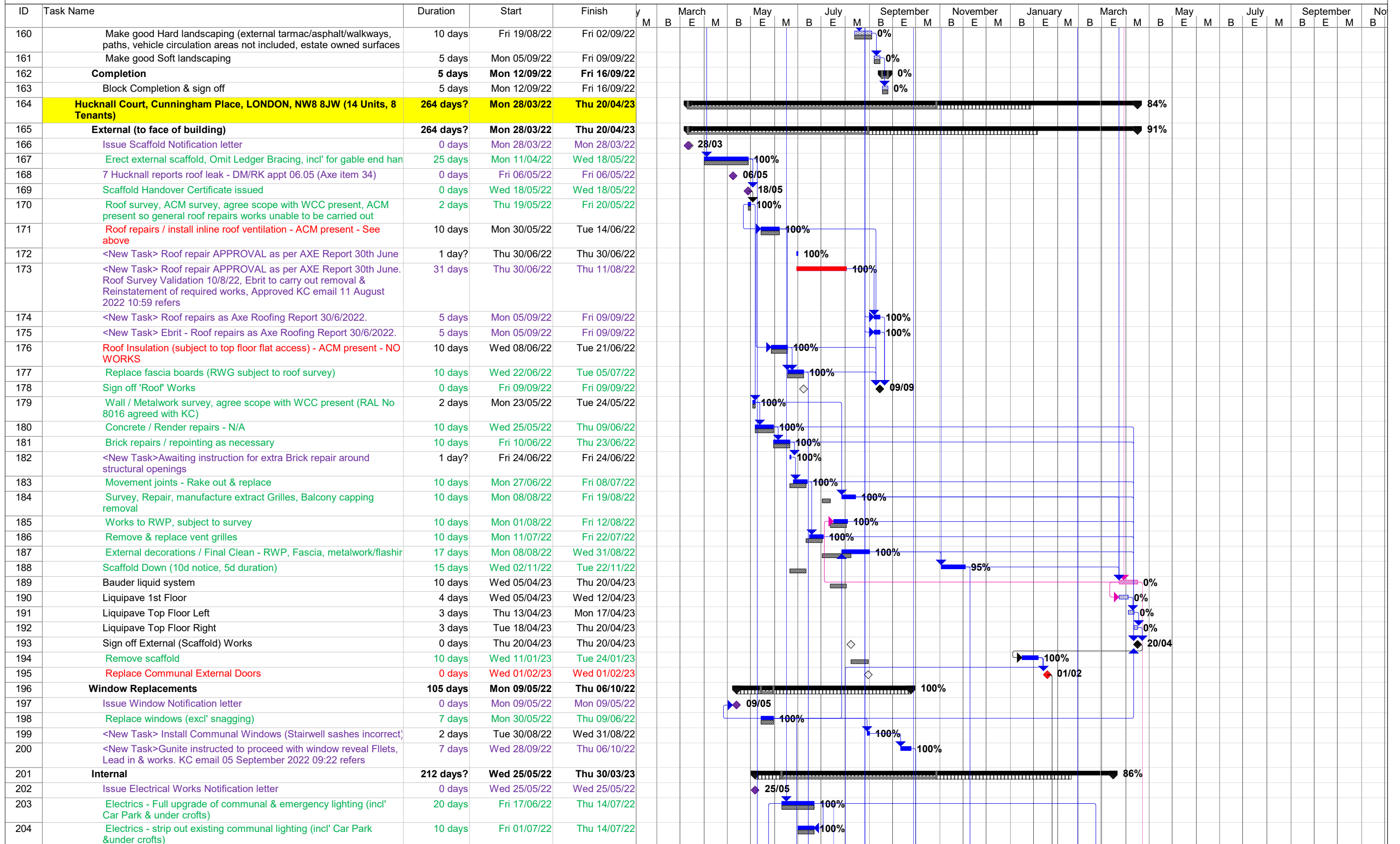



# United Living

## 02692 - WHARNCLIFFE GARDENS - (AC103) Programme

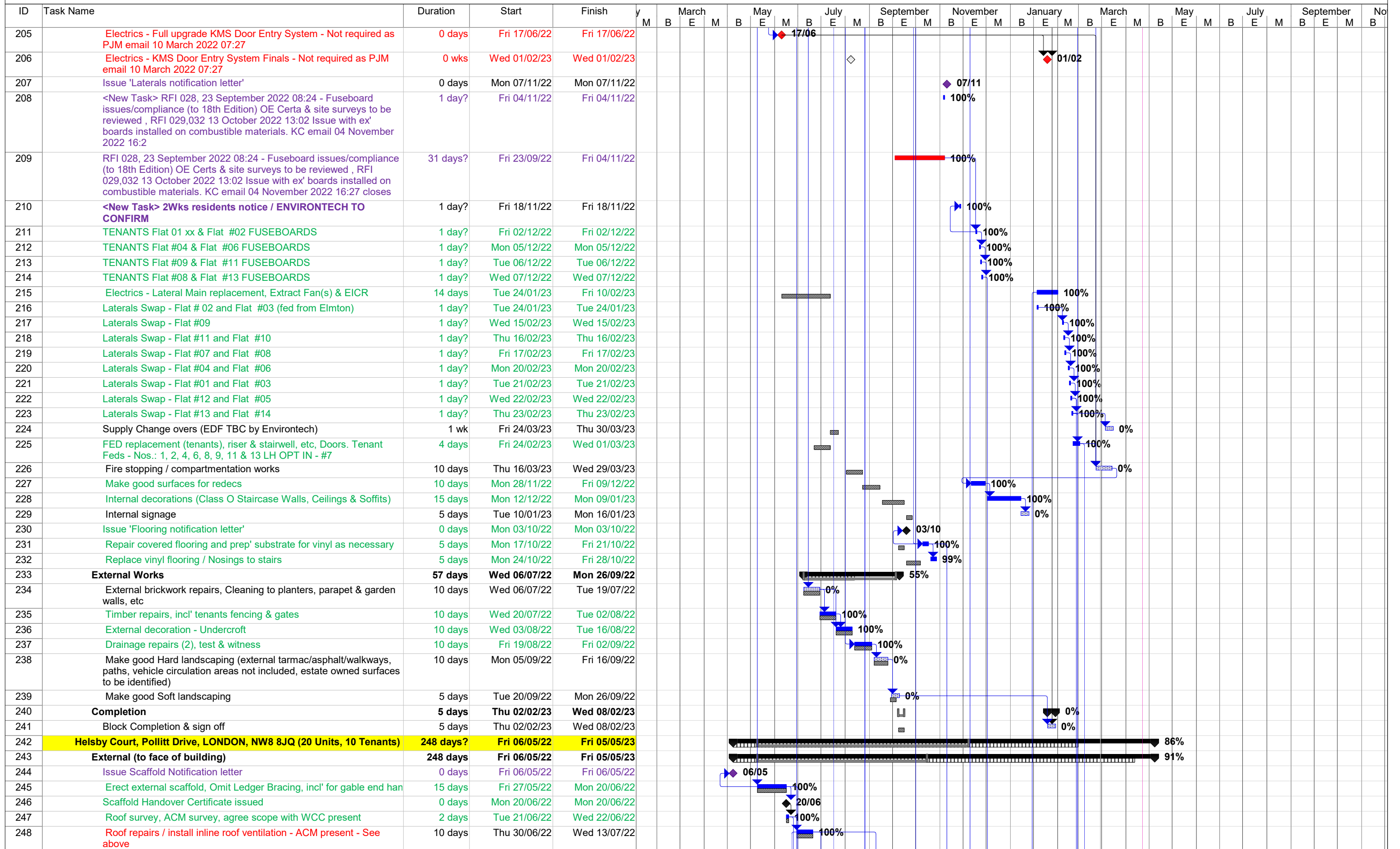

02692 - WHARNCLIFFE GARDENS - (AC103) Programme



ID	Task Name	Duration	Start	Finish	June	July	August	September	October	November	December	January	February	March	April	May	June	July	August	September	October	November	December
249	<New Task> Roof repair APPROVAL as per AXE Report 30th June. Roof Survey Validation 10/8/22, Ebrit to carry out removal & Reinstatement of required works, Approved KC email 11 August 2022 10:59 refers	31 days	Thu 30/06/22	Thu 11/08/22		100%																	
250	<New Task> Roof repairs as Axe Roofing Report 30/6/2022.	5 days	Mon 05/09/22	Fri 09/09/22				100%															
251	<New Task> Ebrit - Roof repairs as Axe Roofing Report 30/6/2022.	5 days	Mon 05/09/22	Fri 09/09/22				100%															
252	Roof Insulation (subject to top floor flat access) - ACM present - NO WORKS	10 days	Thu 07/07/22	Wed 20/07/22		100%																	
253	Replace fascia boards (RWG subject to roof survey)	10 days	Thu 21/07/22	Wed 03/08/22		100%																	
254	Sign off 'Roof' Works	0 days	Fri 09/09/22	Fri 09/09/22				09/09															
255	Wall / Metalwork survey, agree scope with WCC present.	2 days	Thu 23/06/22	Fri 24/06/22		100%																	
256	<New Task>C&B survey agreed as per KC emai 05 October 2022 12:15	0 days	Fri 24/06/22	Fri 24/06/22		24/06																	
257	Concrete / Render repairs	10 days	Wed 05/10/22	Tue 18/10/22																			
258	Brick repairs / repointing as necessary	10 days	Thu 30/06/22	Wed 19/10/22																			
259	Brick cleaning	10 days	Wed 19/10/22	Wed 02/11/22																			
260	Movement joints - Rake out & replace	10 days	Wed 19/10/22	Wed 02/11/22																			
261	Survey, Repair, manufacture extract Grilles, Balcony capping removal	10 days	Fri 02/09/22	Fri 06/01/23																			
262	Works to RWP, subject to survey	10 days	Tue 31/01/23	Mon 13/02/23																			
263	Remove & replace vent grilles	15 days	Thu 28/07/22	Thu 17/11/22																			
264	Scaffold Down (10d notice, 5d duration)	15 days	Wed 23/11/22	Tue 13/12/22																			
265	Bauder liquid system	10 days	Fri 21/04/23	Fri 05/05/23																			
266	Liquipave 01	4 days	Fri 21/04/23	Wed 26/04/23																			
267	Liquipave 02	3 days	Thu 27/04/23	Tue 02/05/23																			
268	Liquipave 03	3 days	Wed 03/05/23	Fri 05/05/23																			
269	External decorations / Final Clean - RWP, Fascia, metalwork/flashir	20 days	Fri 02/09/22	Thu 29/09/22																			
270	Sign off External (Scaffold) Works	0 days	Fri 05/05/23	Fri 05/05/23																			
271	Remove scaffold	10 days	Mon 03/04/23	Tue 18/04/23																			
272	Replace Communal External Doors	0 days	Tue 18/04/23	Tue 18/04/23																			
273	<b>Window Replacements</b>	<b>94 days</b>	<b>Thu 09/06/22</b>	<b>Thu 20/10/22</b>																			
274	Issue Window Notification letter	0 days	Thu 09/06/22	Thu 09/06/22																			
275	Replace windows	20 days	Thu 30/06/22	Wed 27/07/22																			
276	<New Task> Install Communal Windows (Stairwell sashes incorrect)	2 days	Tue 30/08/22	Wed 31/08/22																			
277	<New Task>Gunit instructed to proceed with window reveal Filets, Lead in & works. KC email 05 September 2022 09:22 refers	10 days	Fri 07/10/22	Thu 20/10/22																			
278	No access to flats #1, 17, 19. WCC aware (Report 13.07 refers)	23 days	Wed 13/07/22	Fri 12/08/22																			
279	<b>Internal</b>	<b>202 days?</b>	<b>Fri 24/06/22</b>	<b>Mon 17/04/23</b>																			
280	Issue Electrical Works Notification letter	0 days	Fri 24/06/22	Fri 24/06/22																			
281	Electrics - Full upgrade of communal & emergency lighting (incl' Car Park & under crofts)	15 days	Mon 01/08/22	Fri 19/08/22																			
282	Electrics - strip out existing communal lighting (incl' Car Park & under crofts)	10 days	Mon 08/08/22	Fri 19/08/22																			
283	Electrics - Full upgrade of Landlords LV system	40 days	Mon 01/08/22	Tue 27/09/22																			
284	Electrics - Full upgrade KMS Door Entry System - Not required as PJM email 10 March 2022 07:27	0 days	Mon 01/08/22	Mon 01/08/22																			
285	Issue Electrical Works Notification letter	0 days	Thu 17/11/22	Thu 17/11/22																			
286	RFI 028, 23 September 2022 08:24 - Fuseboard issues/compliance (to 18th Edition) OE Certs & site surveys to be reviewed , RFI 029,032 13 October 2022 13:02 Issue with ex' boards installed on combustible materials. KC email 04 November 2022 16:27 closes	31 days?	Fri 23/09/22	Fri 04/11/22																			
287	RFI 028, 23 September 2022 08:24 - Fuseboard issues/compliance (to 18th Edition) OE Certs & site surveys to be reviewed , RFI 029,032 13 October 2022 13:02 Issue with ex' boards installed on combustible materials. KC email 04 November 2022 16:27 closes	31 days?	Fri 23/09/22	Fri 04/11/22																			
288	<New Task> 2Wks residents notice / ENVIRONTECH TO CONFIRM	1 day?	Thu 24/11/22	Thu 24/11/22																			
289	TENANTS Flat #04 & Flat #07 FUSEBOARDS	1 day?	Thu 08/12/22	Thu 08/12/22																			

# United Living

## 02692 - WHARNCLIFFE GARDENS - (AC103) Programme

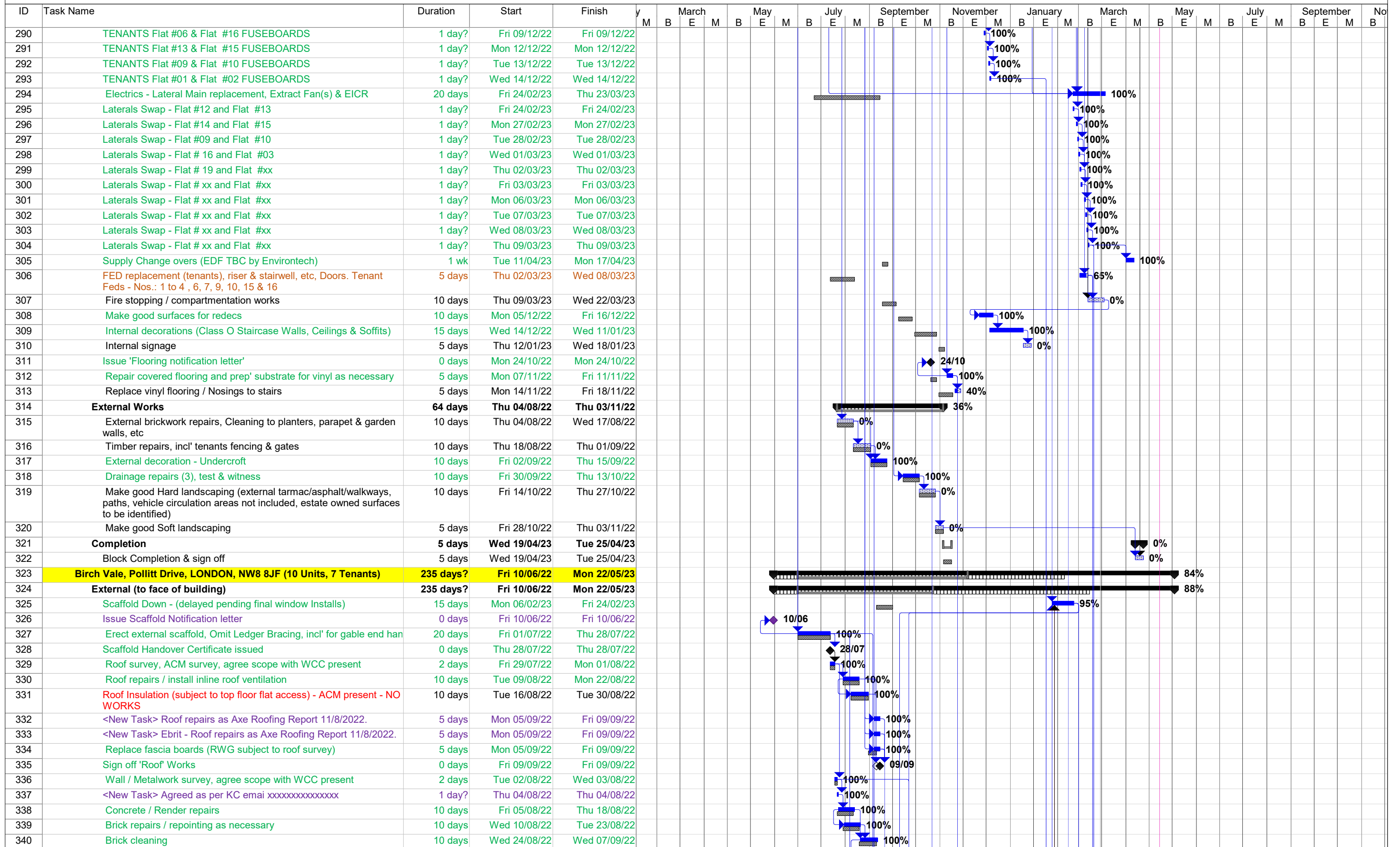



# United Living 02692 - WHARNCLIFFE GARDENS - (AC103) Programme

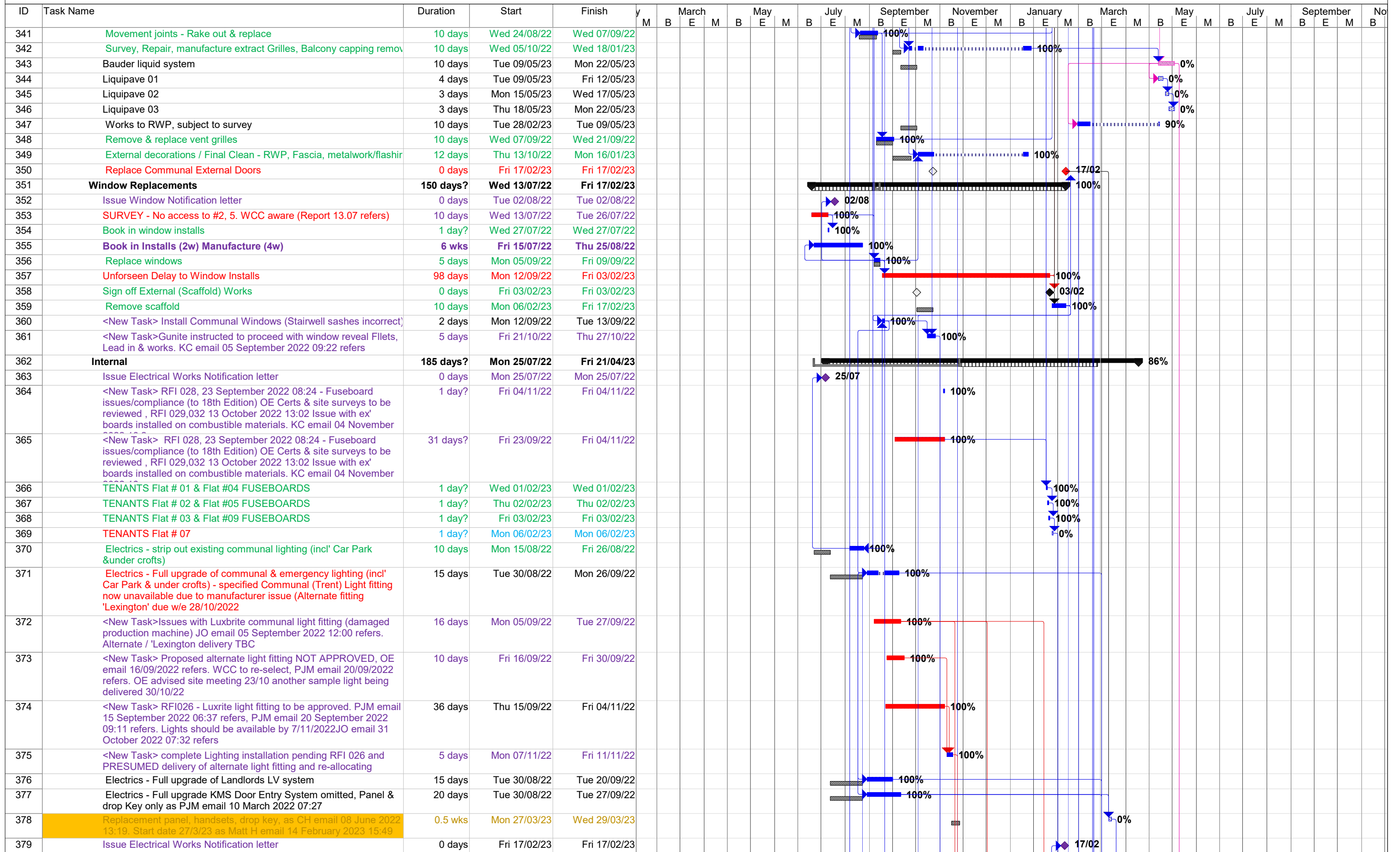

# United Living

## 02692 - WHARNCLIFFE GARDENS - (AC103) Programme

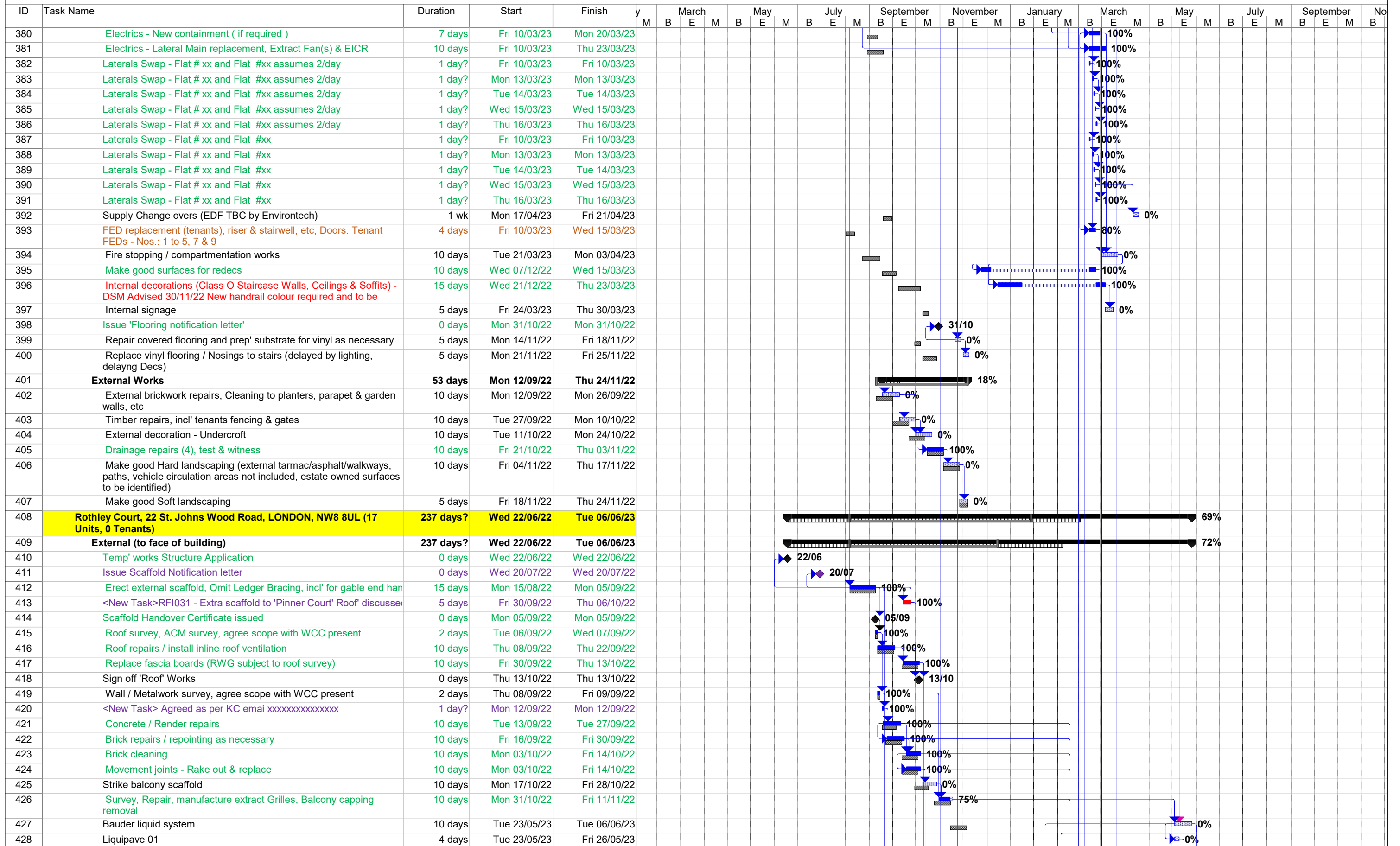



# United Living

## 02692 - WHARNCLIFFE GARDENS - (AC103) Programme



ID	Task Name	Duration	Start	Finish	Gantt Chart (Months: March, May, July, September, November, January, March, May, July, September, No)																											
429	Liquipave 02	3 days	Tue 30/05/23	Thu 01/06/23	[Gantt bar from 30/05 to 01/06]																											
430	Liquipave 03	3 days	Fri 02/06/23	Tue 06/06/23	[Gantt bar from 02/06 to 06/06]																											
431	Works to RWP, subject to survey	10 days	Wed 08/02/23	Tue 21/02/23	[Gantt bar from 08/02 to 21/02]																											
432	Remove & replace vent grilles	10 days	Mon 17/10/22	Fri 28/10/22	[Gantt bar from 17/10 to 28/10]																											
433	External decorations / Final Clean - RWP, Fascia, metalwork/flashir	10 days	Thu 02/02/23	Wed 15/02/23	[Gantt bar from 02/02 to 15/02]																											
434	Sign off External (Scaffold) Works	0 days	Fri 24/02/23	Fri 24/02/23	[Gantt bar at 24/02]																											
435	Scaffold Down (10d notice, 5d duration) - pending Lateral main	15 days	Mon 27/02/23	Fri 17/03/23	[Gantt bar from 27/02 to 17/03]																											
436	Remove scaffold	10 days	Mon 27/02/23	Fri 10/03/23	[Gantt bar from 27/02 to 10/03]																											
437	Replace Communal External Doors	0 days	Fri 10/03/23	Fri 10/03/23	[Gantt bar at 10/03]																											
438	<b>Window Replacements (#8, #12 over Pinner Ct!)</b>	<b>84 days</b>	<b>Wed 13/07/22</b>	<b>Wed 09/11/22</b>	[Gantt bar from 13/07 to 09/11]																											
439	Issue Window Notification letter	0 days	Fri 19/08/22	Fri 19/08/22	[Gantt bar at 19/08]																											
440	No access to flats #4, 9, 13, 15. WCC aware (Report 13.07 refers)	10 days	Wed 13/07/22	Tue 26/07/22	[Gantt bar from 13/07 to 26/07]																											
441	Book in Installs (2w) Manufacture (4w)	6 wks	Fri 22/07/22	Fri 02/09/22	[Gantt bar from 22/07 to 02/09]																											
442	Replace windows, Flats, Bin Stores, Stairwells	9 days	Mon 12/09/22	Fri 23/09/22	[Gantt bar from 12/09 to 23/09]																											
443	<New Task>Gunite instructed to proceed with window reveal Filets, Lead in & works. KC email 05 September 2022 09:22 refers	9 days	Fri 28/10/22	Wed 09/11/22	[Gantt bar from 28/10 to 09/11]																											
444	<b>Internal</b>	<b>195 days?</b>	<b>Mon 01/08/22</b>	<b>Tue 16/05/23</b>	[Gantt bar from 01/08 to 16/05]																											
445	Issue Electrical Works Notification letter	0 days	Mon 01/08/22	Mon 01/08/22	[Gantt bar at 01/08]																											
446	<New Task> RFI 028, 23 September 2022 08:24 - Fuseboard issues/compliance (to 18th Edition) OE Certs & site surveys to be reviewed , RFI 029,032 13 October 2022 13:02 Issue with ex' boards installed on combustible materials. KC email 04 November 2022 10:02 refers	31 days?	Fri 23/09/22	Fri 04/11/22	[Gantt bar from 23/09 to 04/11]																											
447	ZERO TENANTS Flat # xx & Flat #xx FUSEBOARDS (assumes 2/d)	0 days	Tue 14/02/23	Tue 14/02/23	[Gantt bar at 14/02]																											
448	Electrics - strip out existing communal lighting (incl' Car Park & under crofts)	10 days	Mon 22/08/22	Mon 05/09/22	[Gantt bar from 22/08 to 05/09]																											
449	Electrics - Full upgrade of communal & emergency lighting (incl' Car Park & under crofts)	20 days	Mon 14/11/22	Fri 09/12/22	[Gantt bar from 14/11 to 09/12]																											
450	Electrics - Full upgrade of Landlords LV system	30 days	Mon 14/11/22	Fri 23/12/22	[Gantt bar from 14/11 to 23/12]																											
451	Electrics - Full upgrade KMS Door Entry System - Not required as PJM email 10 March 2022 07:27	47 days	Wed 07/09/22	Wed 25/01/23	[Gantt bar from 07/09 to 25/01]																											
452	Electrics - KMS Door Entry System Finals - Not required as PJM email 10 March 2022 07:27	8.6 wks	Tue 10/01/23	Tue 16/05/23	[Gantt bar from 10/01 to 16/05]																											
453	Issue Electrical Works Notification letter	0 days	Fri 03/03/23	Fri 03/03/23	[Gantt bar at 03/03]																											
454	Electrics - New containment ( if required )	10 days	Fri 24/03/23	Thu 06/04/23	[Gantt bar from 24/03 to 06/04]																											
455	Electrics - Lateral Main replacement, Extract Fan(s) & EICR	17 days	Fri 24/03/23	Wed 19/04/23	[Gantt bar from 24/03 to 19/04]																											
456	Laterals Swap - Flat # xx and Flat #xx assumes 2/day	1 day?	Fri 17/03/23	Fri 17/03/23	[Gantt bar at 17/03]																											
457	Laterals Swap - Flat # xx and Flat #xx	1 day?	Fri 17/03/23	Fri 17/03/23	[Gantt bar at 17/03]																											
458	Laterals Swap - Flat # xx and Flat #xx	1 day?	Mon 20/03/23	Mon 20/03/23	[Gantt bar at 20/03]																											
459	Laterals Swap - Flat # xx and Flat #xx	1 day?	Tue 21/03/23	Tue 21/03/23	[Gantt bar at 21/03]																											
460	Laterals Swap - Flat # xx and Flat #xx	1 day?	Wed 22/03/23	Wed 22/03/23	[Gantt bar at 22/03]																											
461	Laterals Swap - Flat # xx and Flat #xx	1 day?	Thu 23/03/23	Thu 23/03/23	[Gantt bar at 23/03]																											
462	Laterals Swap - Flat # xx and Flat #xx	1 day?	Fri 24/03/23	Fri 24/03/23	[Gantt bar at 24/03]																											
463	Laterals Swap - Flat # xx and Flat #xx	1 day?	Mon 27/03/23	Mon 27/03/23	[Gantt bar at 27/03]																											
464	Laterals Swap - Flat # xx and Flat #xx	1 day?	Tue 28/03/23	Tue 28/03/23	[Gantt bar at 28/03]																											
465	Laterals Swap - Flat # xx and Flat #xx	1 day?	Wed 29/03/23	Wed 29/03/23	[Gantt bar at 29/03]																											
466	Laterals Swap - Flat # xx and Flat #xx	1 day?	Fri 17/03/23	Fri 17/03/23	[Gantt bar at 17/03]																											
467	Laterals Swap - Flat # xx and Flat #xx	1 day?	Mon 20/03/23	Mon 20/03/23	[Gantt bar at 20/03]																											
468	Laterals Swap - Flat # xx and Flat #xx	1 day?	Tue 21/03/23	Tue 21/03/23	[Gantt bar at 21/03]																											
469	Laterals Swap - Flat # xx and Flat #xx	1 day?	Wed 22/03/23	Wed 22/03/23	[Gantt bar at 22/03]																											
470	Laterals Swap - Flat # xx and Flat #xx	1 day?	Thu 23/03/23	Thu 23/03/23	[Gantt bar at 23/03]																											
471	Laterals Swap - Flat # xx and Flat #xx	1 day?	Fri 24/03/23	Fri 24/03/23	[Gantt bar at 24/03]																											
472	Laterals Swap - Flat # xx and Flat #xx	1 day?	Mon 27/03/23	Mon 27/03/23	[Gantt bar at 27/03]																											
473	Laterals Swap - Flat # xx and Flat #xx	1 day?	Tue 28/03/23	Tue 28/03/23	[Gantt bar at 28/03]																											
474	Laterals Swap - Flat # xx and Flat #xx	1 day?	Wed 29/03/23	Wed 29/03/23	[Gantt bar at 29/03]																											
475	Supply Change overs (EDF TBC by Environtech)	1 wk	Tue 02/05/23	Tue 09/05/23	[Gantt bar from 02/05 to 09/05]																											
476	FED replacement (tenants), riser & stairwell, etc, Doors. Tenant Feds - None - the whole block is leased LH OPT IN - #10, #11, #16	0 days	Fri 24/03/23	Fri 24/03/23	[Gantt bar at 24/03]																											

02692 - WHARNCLIFFE GARDENS - (AC103) Programme

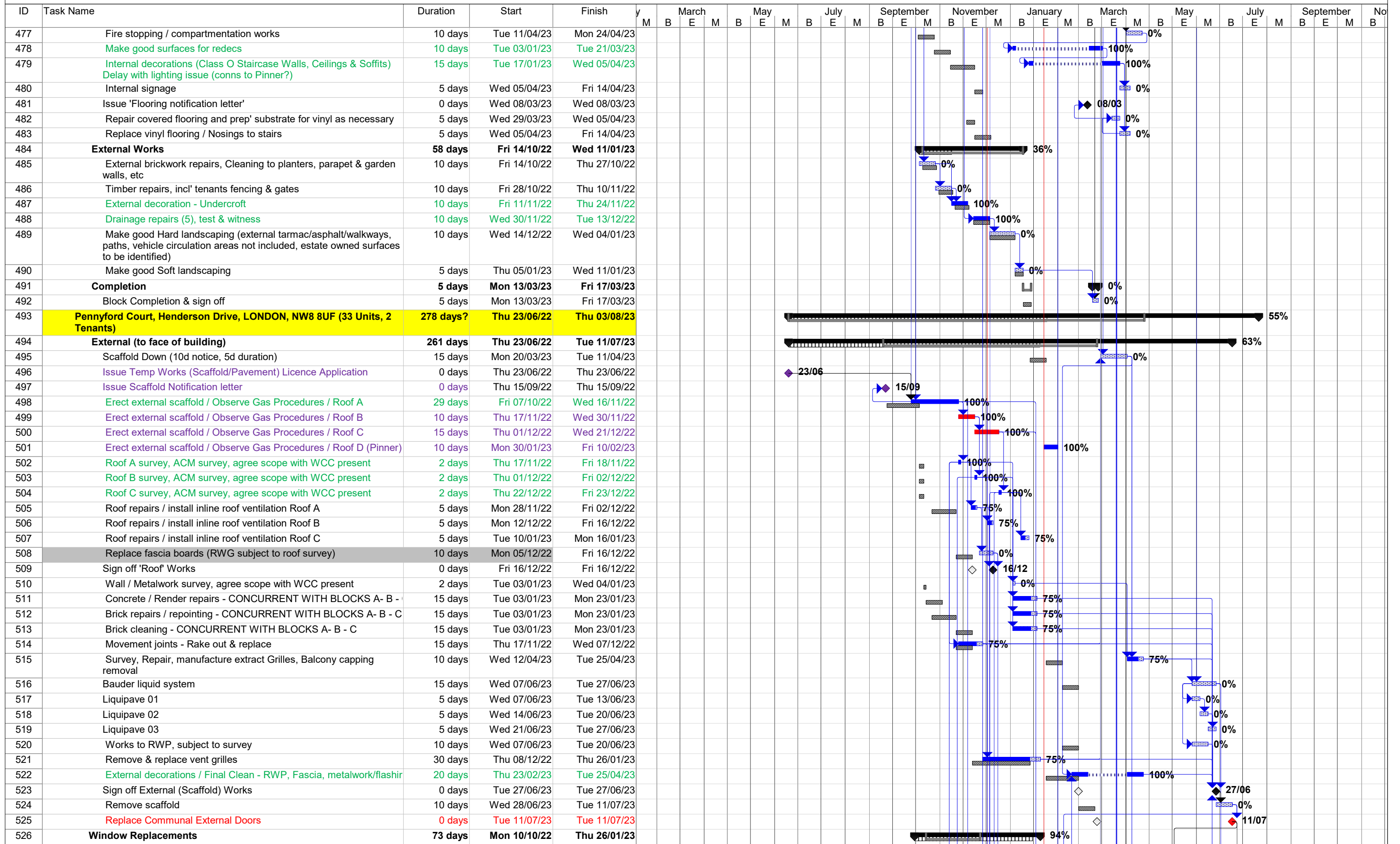

02692 - WHARNCLIFFE GARDENS - (AC103) Programme

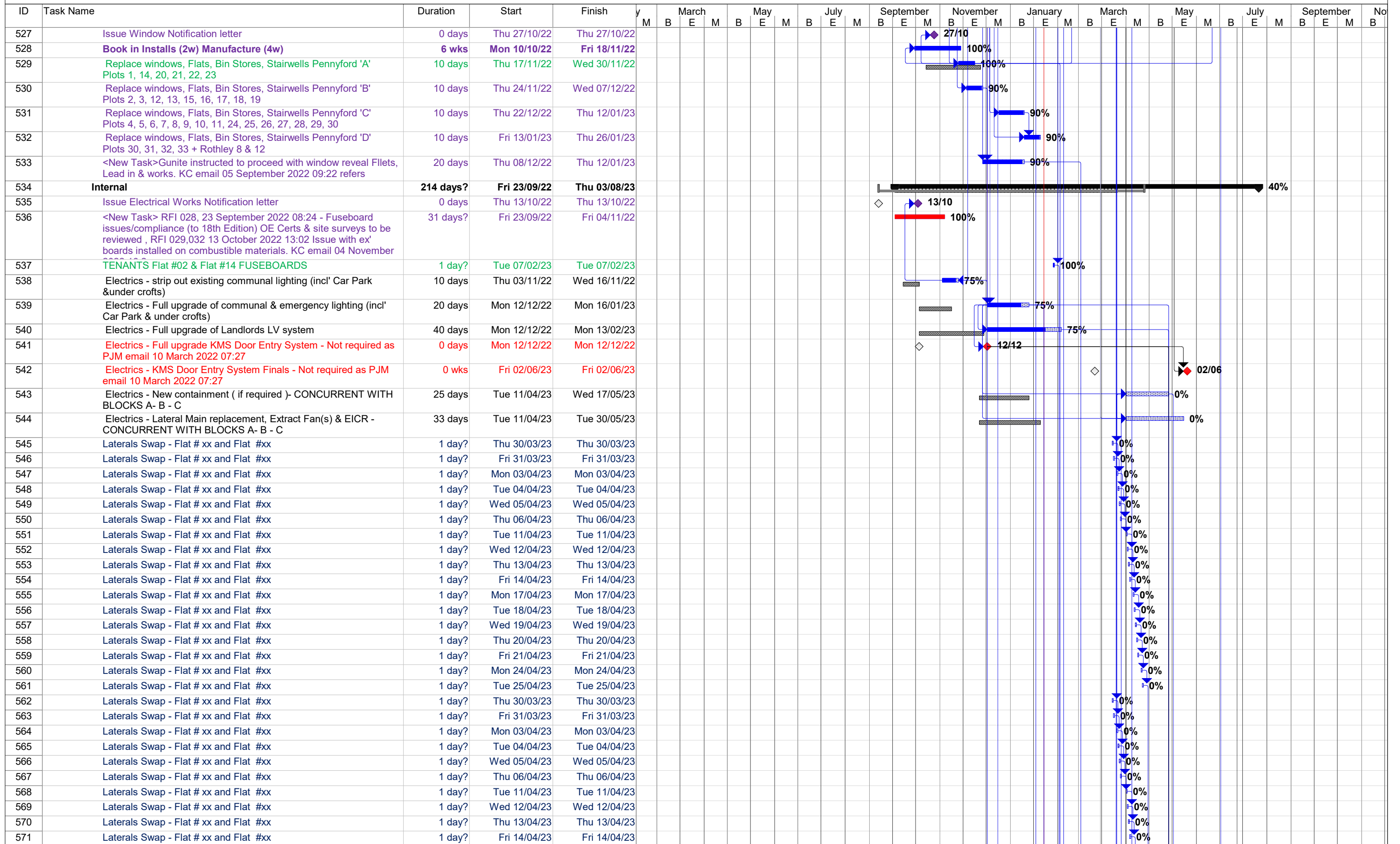



# United Living

## 02692 - WHARNCLIFFE GARDENS - (AC103) Programme

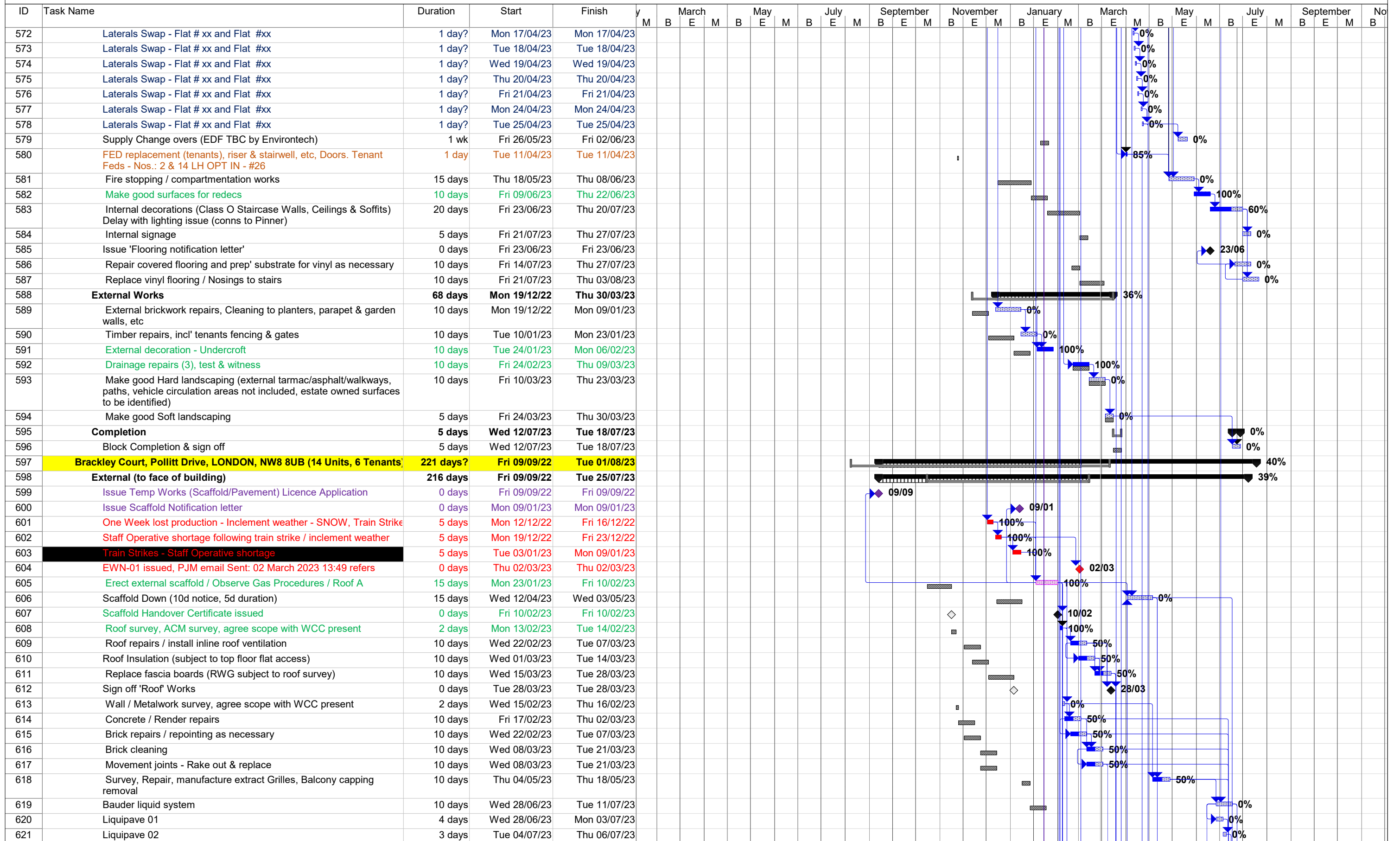

# United Living

## 02692 - WHARNCLIFFE GARDENS - (AC103) Programme

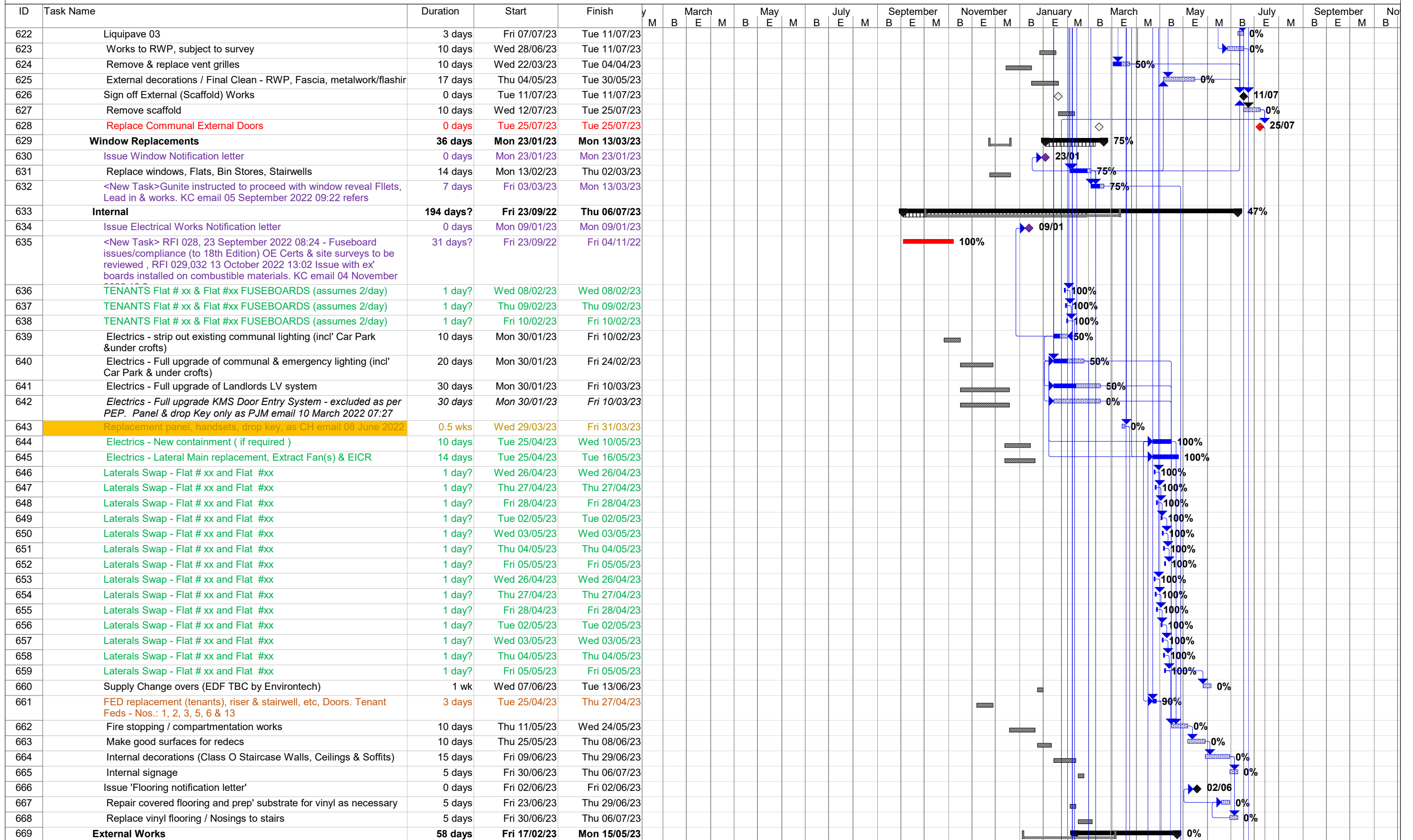

# United Living

## 02692 - WHARNCLIFFE GARDENS - (AC103) Programme

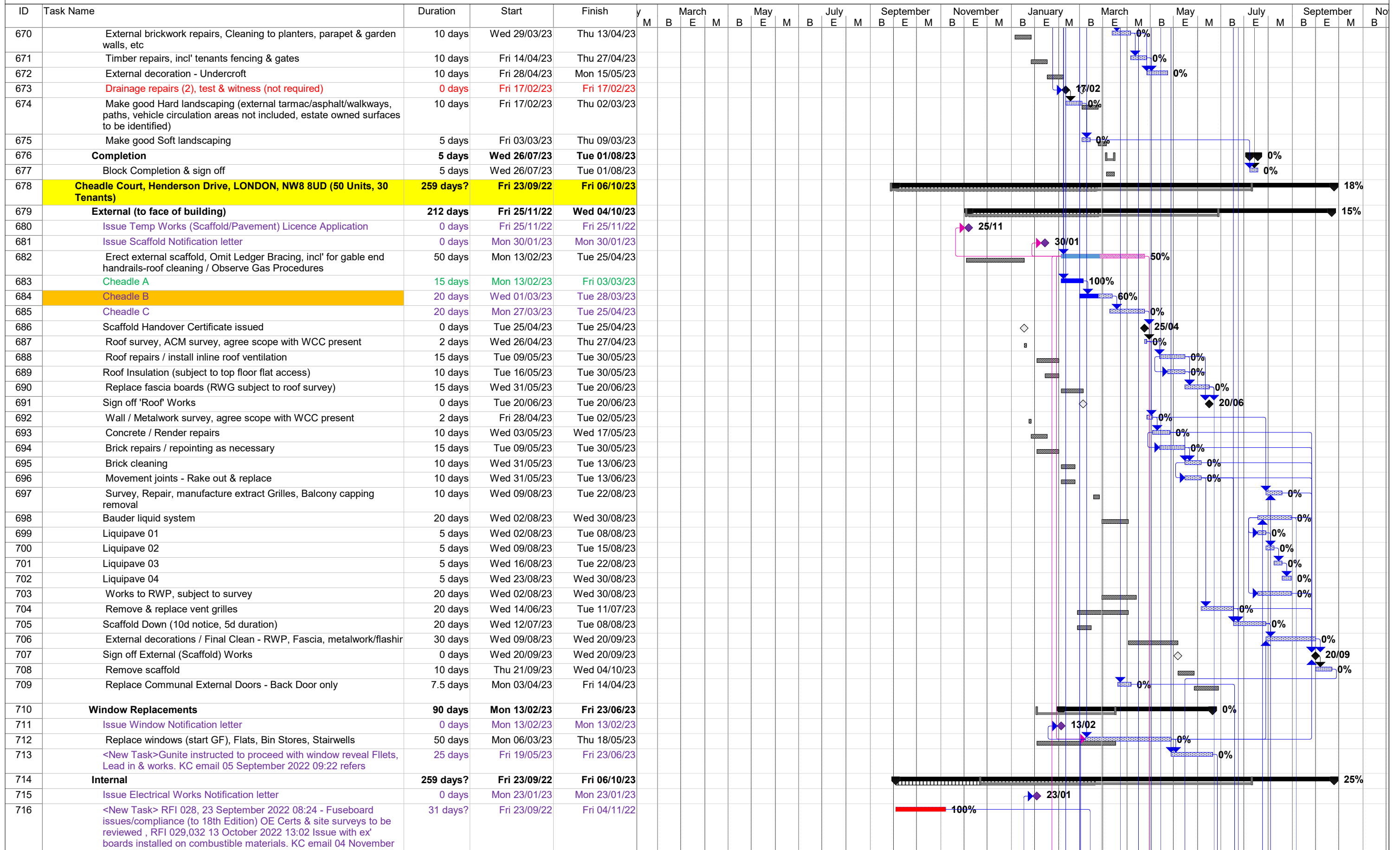



# United Living 02692 - WHARNCLIFFE GARDENS - (AC103) Programme



ID	Task Name	Duration	Start	Finish	January		March		May		July		September		November		January		March		May		July		September		No
					M	B	E	M	B	E	M	B	E	M	B	E	M	B	E	M	B	E	M	B	E	M	B
717	TENANTS Flat #01 & Flat #05 FUSEBOARDS	1 day?	Fri 17/02/23	Fri 17/02/23															100%								
718	TENANTS Flat #02 & Flat #03 FUSEBOARDS	1 day?	Mon 20/02/23	Mon 20/02/23															100%								
719	TENANTS Flat #23 & Flat #09 FUSEBOARDS	1 day?	Tue 21/02/23	Tue 21/02/23															100%								
720	TENANTS Flat #12 & Flat #16 FUSEBOARDS	1 day?	Wed 22/02/23	Wed 22/02/23															100%								
721	TENANTS Flat #17 & Flat #21 FUSEBOARDS	1 day?	Thu 23/02/23	Thu 23/02/23															100%								
722	TENANTS Flat #22 & Flat #11 FUSEBOARDS	1 day?	Fri 24/02/23	Fri 24/02/23															100%								
723	TENANTS Flat #24 & Flat #29 FUSEBOARDS	1 day?	Mon 27/02/23	Mon 27/02/23															100%								
724	TENANTS Flat #35 & Flat #36 FUSEBOARDS	1 day?	Tue 28/02/23	Tue 28/02/23															100%								
725	TENANTS Flat #46 & Flat #45 FUSEBOARDS	1 day?	Wed 01/03/23	Wed 01/03/23															100%								
726	TENANTS Flat #43 & Flat #06 FUSEBOARDS	1 day?	Thu 02/03/23	Thu 02/03/23															100%								
727	TENANTS Flat #07 & Flat #08 FUSEBOARDS	1 day?	Fri 03/03/23	Fri 03/03/23															0%								
728	TENANTS Flat #10 & Flat #13 FUSEBOARDS	1 day?	Mon 06/03/23	Mon 06/03/23															0%								
729	TENANTS Flat #18 & Flat #19 FUSEBOARDS	1 day?	Tue 07/03/23	Tue 07/03/23															0%								
730	TENANTS Flat #20 & Flat #25 FUSEBOARDS	1 day?	Wed 08/03/23	Wed 08/03/23															0%								
731	TENANTS Flat #27 & Flat #30, #37 FUSEBOARDS	1 day?	Thu 09/03/23	Thu 09/03/23															0%								
732	Electrics - strip out existing communal lighting (incl' Car Park & under crofts)	10 days	Mon 13/02/23	Fri 24/02/23															0%								
733	Electrics - Full upgrade of communal & emergency lighting (incl' Car Park & under crofts)	20 days	Mon 27/02/23	Fri 24/03/23															0%								
734	Electrics - Full upgrade of Landlords LV system	40 days	Mon 27/02/23	Tue 25/04/23															0%								
735	Electrics - Full upgrade KMS Door Entry System omitted, Panel & drop Key only as PJM email 10 March 2022 07:27	40 days	Mon 27/02/23	Tue 25/04/23															100%								
736	Replacement panel, handsets, drop key fobs, master controller with GPRS, locks changing. Replacement door as damaged, as CH email 08 June 2022 13:19	0.5 wks	Mon 03/04/23	Wed 05/04/23															0%								
737	Electrics - New containment ( if required )	40 days	Thu 11/05/23	Thu 06/07/23															0%								
738	Electrics - Lateral Main replacement, Extract Fan(s) & EICR	35 days	Thu 11/05/23	Thu 29/06/23															0%								
739	Laterals Swap - Flat # xx and Flat #xx	1 day?	Tue 09/05/23	Tue 09/05/23															0%								
740	Laterals Swap - Flat # xx and Flat #xx	1 day?	Wed 10/05/23	Wed 10/05/23															0%								
741	Laterals Swap - Flat # xx and Flat #xx	1 day?	Thu 11/05/23	Thu 11/05/23															0%								
742	Laterals Swap - Flat # xx and Flat #xx	1 day?	Fri 12/05/23	Fri 12/05/23															0%								
743	Laterals Swap - Flat # xx and Flat #xx	1 day?	Mon 15/05/23	Mon 15/05/23															0%								
744	Laterals Swap - Flat # xx and Flat #xx	1 day?	Tue 16/05/23	Tue 16/05/23															0%								
745	Laterals Swap - Flat # xx and Flat #xx	1 day?	Wed 17/05/23	Wed 17/05/23															0%								
746	Laterals Swap - Flat # xx and Flat #xx	1 day?	Thu 18/05/23	Thu 18/05/23															0%								
747	Laterals Swap - Flat # xx and Flat #xx	1 day?	Fri 19/05/23	Fri 19/05/23															0%								
748	Laterals Swap - Flat # xx and Flat #xx	1 day?	Mon 22/05/23	Mon 22/05/23															0%								
749	Laterals Swap - Flat # xx and Flat #xx	1 day?	Tue 23/05/23	Tue 23/05/23															0%								
750	Laterals Swap - Flat # xx and Flat #xx	1 day?	Wed 24/05/23	Wed 24/05/23															0%								
751	Laterals Swap - Flat # xx and Flat #xx	1 day?	Thu 25/05/23	Thu 25/05/23															0%								
752	Laterals Swap - Flat # xx and Flat #xx	1 day?	Fri 26/05/23	Fri 26/05/23															0%								
753	Laterals Swap - Flat # xx and Flat #xx	1 day?	Tue 30/05/23	Tue 30/05/23															0%								
754	Laterals Swap - Flat # xx and Flat #xx	1 day?	Wed 31/05/23	Wed 31/05/23															0%								
755	Laterals Swap - Flat # xx and Flat #xx	1 day?	Thu 01/06/23	Thu 01/06/23															0%								
756	Laterals Swap - Flat # xx and Flat #xx	1 day?	Fri 02/06/23	Fri 02/06/23															0%								
757	Laterals Swap - Flat # xx and Flat #xx	1 day?	Mon 05/06/23	Mon 05/06/23															0%								
758	Laterals Swap - Flat # xx and Flat #xx	1 day?	Tue 06/06/23	Tue 06/06/23															0%								
759	Laterals Swap - Flat # xx and Flat #xx	1 day?	Wed 07/06/23	Wed 07/06/23															0%								
760	Laterals Swap - Flat # xx and Flat #xx	1 day?	Thu 08/06/23	Thu 08/06/23															0%								
761	Laterals Swap - Flat # xx and Flat #xx	1 day?	Fri 09/06/23	Fri 09/06/23															0%								
762	Laterals Swap - Flat # xx and Flat #xx	1 day?	Mon 12/06/23	Mon 12/06/23															0%								
763	Laterals Swap - Flat # xx and Flat #xx	1 day?	Tue 13/06/23	Tue 13/06/23															0%								
764	Supply Change overs (EDF TBC by Environtech)	1 wk	Wed 12/07/23	Tue 18/07/23															0%								
765	FED replacement (tenants), riser & stairwell, etc, Doors. Tenant Feds - Nos.: 1 to 3, 5 to 13, 16 to 25, 27, 30, 35 to 37, 43, 45 & 46 LH OPT IN - #40	15 days	Fri 28/04/23	Mon 22/05/23															60%								







# United Living 02692 - WHARNCLIFFE GARDENS - (AC103) Programme

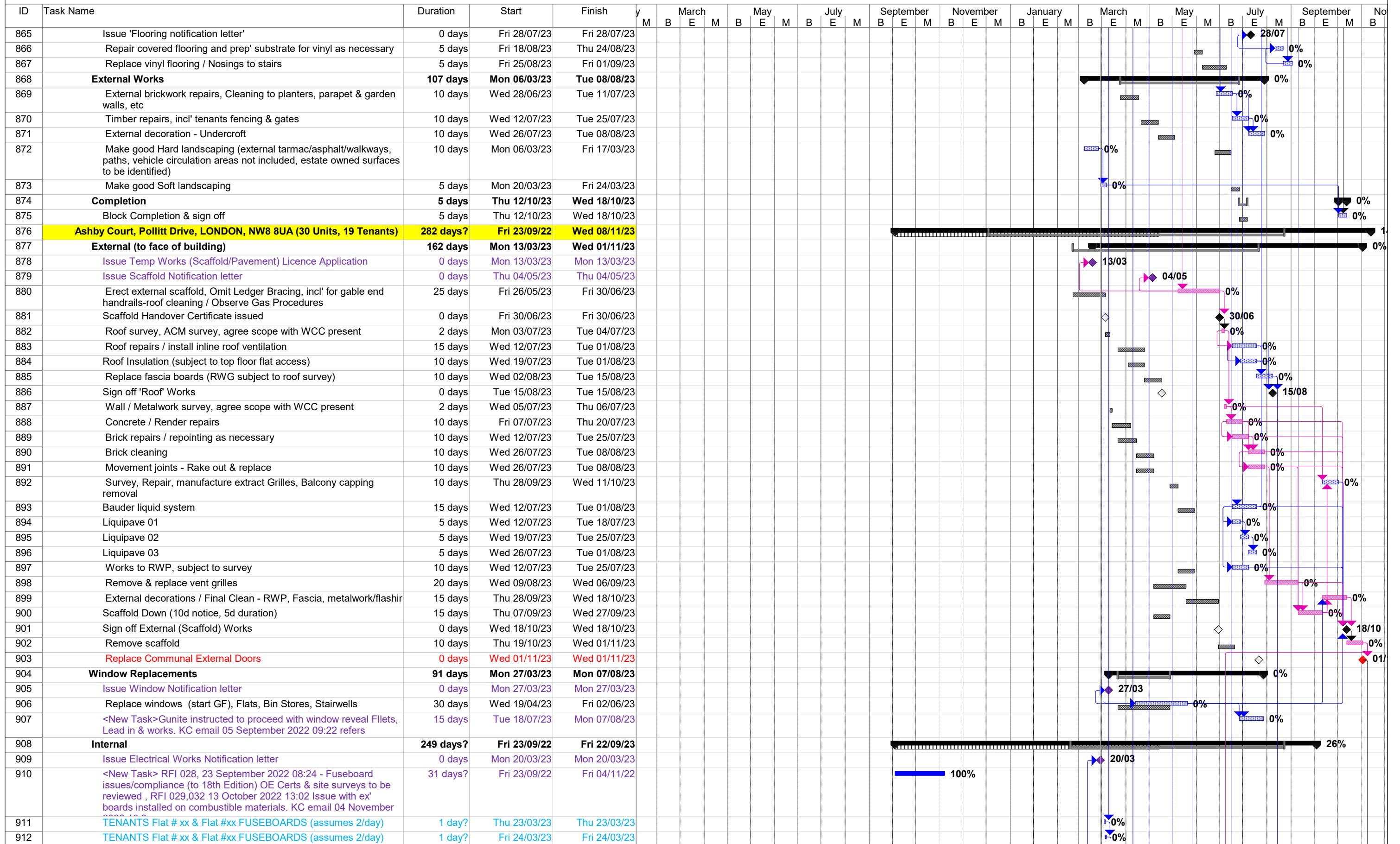

# United Living

## 02692 - WHARNCLIFFE GARDENS - (AC103) Programme



ID	Task Name	Duration	Start	Finish	March		May		July		September		November		January		March		May		July		September		No
					M	B	M	B	M	B	M	B	M	B	M	B	M	B	M	B	M	B	M	B	M
913	TENANTS Flat # xx & Flat #xx FUSEBOARDS (assumes 2/day)	1 day?	Mon 27/03/23	Mon 27/03/23																					
914	TENANTS Flat # xx & Flat #xx FUSEBOARDS (assumes 2/day)	1 day?	Tue 28/03/23	Tue 28/03/23																					
915	TENANTS Flat # xx & Flat #xx FUSEBOARDS (assumes 2/day)	1 day?	Wed 29/03/23	Wed 29/03/23																					
916	TENANTS Flat # xx & Flat #xx FUSEBOARDS (assumes 2/day)	1 day?	Thu 30/03/23	Thu 30/03/23																					
917	TENANTS Flat # xx & Flat #xx FUSEBOARDS (assumes 2/day)	1 day?	Fri 31/03/23	Fri 31/03/23																					
918	TENANTS Flat # xx & Flat #xx FUSEBOARDS (assumes 2/day)	1 day?	Mon 03/04/23	Mon 03/04/23																					
919	TENANTS Flat # xx & Flat #xx FUSEBOARDS (assumes 2/day)	1 day?	Tue 04/04/23	Tue 04/04/23																					
920	Electrics - strip out existing communal lighting (incl' Car Park & under crofts)	10 days	Wed 12/04/23	Tue 25/04/23																					
921	Electrics - Full upgrade of communal & emergency lighting (incl' Car Park & under crofts)	20 days	Wed 26/04/23	Thu 25/05/23																					
922	Electrics - Full upgrade of Landlords LV system	40 days	Wed 26/04/23	Fri 23/06/23																					
923	Electrics - Full upgrade KMS Door Entry System omitted, Panel & drop Key only as PJM email 10 March 2022 07:27	40 days	Wed 26/04/23	Fri 23/06/23																					
924	Replacement panel, handsets, drop key, as CH email 08 June 2022	0.5 wks	Mon 17/04/23	Wed 19/04/23																					
925	Electrics - New containment ( if required )	30 days	Fri 09/06/23	Thu 20/07/23																					
926	Electrics - Lateral Main replacement, Extract Fan(s) & EICR	30 days	Fri 09/06/23	Thu 20/07/23																					
927	Laterals Swap - Flat # xx and Flat #xx	1 day?	Fri 07/07/23	Fri 07/07/23																					
928	Laterals Swap - Flat # xx and Flat #xx	1 day?	Mon 10/07/23	Mon 10/07/23																					
929	Laterals Swap - Flat # xx and Flat #xx	1 day?	Tue 11/07/23	Tue 11/07/23																					
930	Laterals Swap - Flat # xx and Flat #xx	1 day?	Wed 12/07/23	Wed 12/07/23																					
931	Laterals Swap - Flat # xx and Flat #xx	1 day?	Thu 13/07/23	Thu 13/07/23																					
932	Laterals Swap - Flat # xx and Flat #xx	1 day?	Fri 14/07/23	Fri 14/07/23																					
933	Laterals Swap - Flat # xx and Flat #xx	1 day?	Mon 17/07/23	Mon 17/07/23																					
934	Laterals Swap - Flat # xx and Flat #xx	1 day?	Tue 18/07/23	Tue 18/07/23																					
935	Laterals Swap - Flat # xx and Flat #xx	1 day?	Wed 19/07/23	Wed 19/07/23																					
936	Laterals Swap - Flat # xx and Flat #xx	1 day?	Thu 20/07/23	Thu 20/07/23																					
937	Laterals Swap - Flat # xx and Flat #xx	1 day?	Fri 21/07/23	Fri 21/07/23																					
938	Laterals Swap - Flat # xx and Flat #xx	1 day?	Mon 24/07/23	Mon 24/07/23																					
939	Laterals Swap - Flat # xx and Flat #xx	1 day?	Tue 25/07/23	Tue 25/07/23																					
940	Laterals Swap - Flat # xx and Flat #xx	1 day?	Wed 26/07/23	Wed 26/07/23																					
941	Supply Change overs (EDF TBC by Environtech)	1 wk	Thu 24/08/23	Thu 31/08/23																					
942	FED replacement (tenants), riser & stairwell, etc, Doors. Tenant Feds - Nos.: 2, 3, 5 to 11, 13 to 19, 21, 27 & 29 LH OPT IN - #4	10 days	Mon 05/06/23	Fri 16/06/23																					
943	Fire stopping / compartmentation works	15 days	Fri 21/07/23	Thu 10/08/23																					
944	Make good surfaces for redecs	10 days	Fri 11/08/23	Thu 24/08/23																					
945	Internal decorations (Class O Staircase Walls, Ceilings & Soffits)	15 days	Fri 25/08/23	Fri 15/09/23																					
946	Internal signage	5 days	Mon 18/09/23	Fri 22/09/23																					
947	Issue 'Flooring notification letter'	0 days	Fri 18/08/23	Fri 18/08/23																					
948	Repair covered flooring and prep' substrate for vinyl as necessary	5 days	Mon 11/09/23	Fri 15/09/23																					
949	Replace vinyl flooring / Nosings to stairs	5 days	Mon 18/09/23	Fri 22/09/23																					
950	<b>External Works</b>	<b>53 days</b>	<b>Fri 14/07/23</b>	<b>Wed 27/09/23</b>																					
951	External brickwork repairs, Cleaning to planters, parapet & garden walls, etc	10 days	Wed 16/08/23	Wed 30/08/23																					
952	Timber repairs, incl' tenants fencing & gates	10 days	Thu 31/08/23	Wed 13/09/23																					
953	External decoration - Undercroft	10 days	Thu 14/09/23	Wed 27/09/23																					
954	Drainage repairs (xx), test & witness	10 days	Fri 14/07/23	Thu 27/07/23																					
955	Make good Hard landscaping (external tarmac/asphalt/walkways, paths, vehicle circulation areas not included, estate owned surfaces to be identified)	10 days	Fri 28/07/23	Thu 10/08/23																					
956	Make good Soft landscaping	5 days	Fri 11/08/23	Thu 17/08/23																					
957	<b>Completion</b>	<b>5 days</b>	<b>Thu 02/11/23</b>	<b>Wed 08/11/23</b>																					
958	Block Completion & sign off	5 days	Thu 02/11/23	Wed 08/11/23																					
959	<b>Winchelsea House, St. Johns Wood Road, LONDON, NW8 9HJ (23 Units, 12 Tenants)</b>	<b>258 days?</b>	<b>Fri 23/09/22</b>	<b>Thu 05/10/23</b>																					
1021	<b>Fire Doors - Actual</b>	<b>45 days</b>	<b>Thu 02/02/23</b>	<b>Wed 05/04/23</b>																					

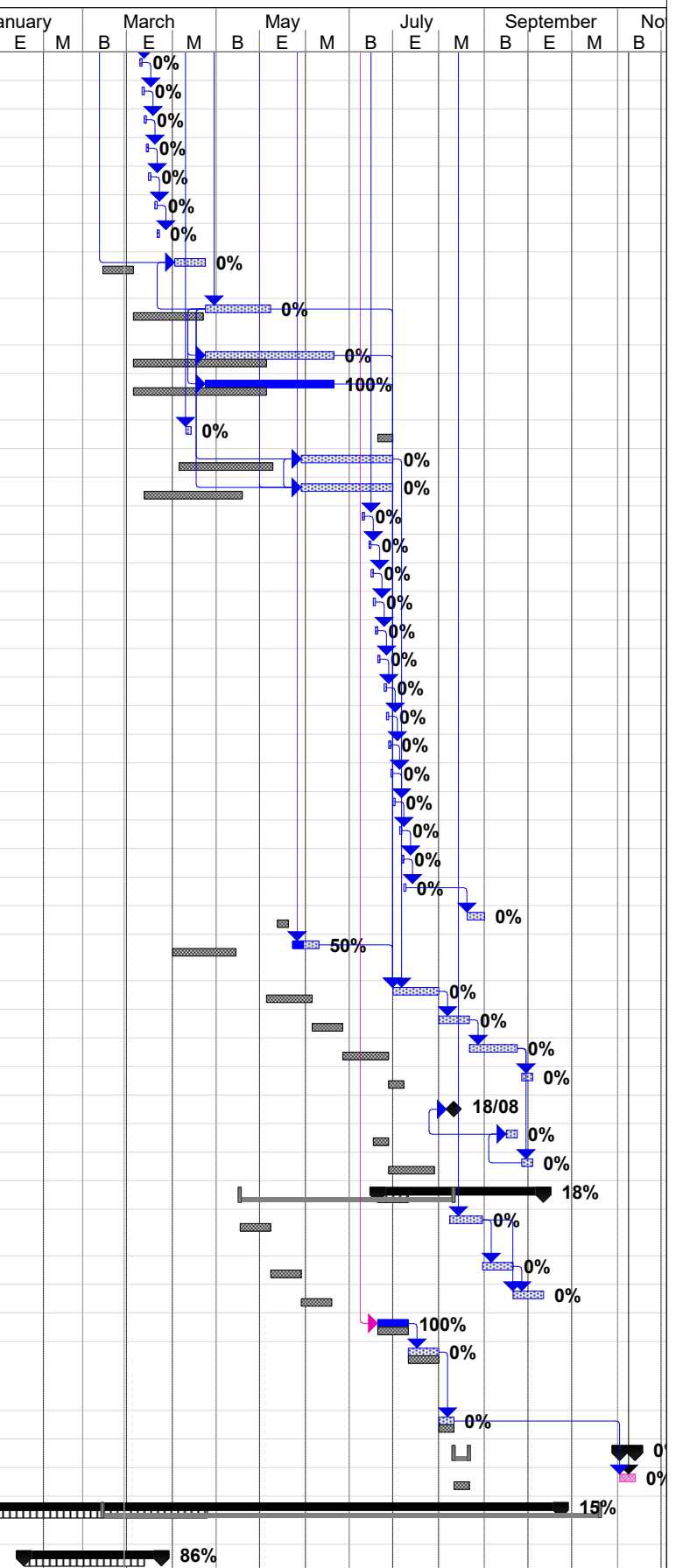

**02692 - WHARNCLIFFE GARDENS - (AC103) Programme**

ID	Task Name	Duration	Start	Finish	y																																
					March		May		July		September		November		January		March		May		July		September		No												
					M	B	E	M	B	E	M	B	E	M	B	E	M	B	E	M	B	E	M	B	E	M	B	E	M	B							
1022	1/38542B United Living CWH - Wharnclyffe Gardens - ELMTON /HUCKNALL 25no. Sets (as per attached sheet) Delivery per LR email 30 January 2023 15:54	0 days	Thu 02/02/23	Thu 02/02/23																																	
1023	Install @ 4/day - RTT yet to confirm	6 days	Mon 06/02/23	Mon 13/02/23																																	
1024	1/38542C United Living CWH - Wharnclyffe Gardens - HELSBY / BIRCH VALE COURT 22no. Sets (as per attached sheet) Delivery per LR email 30 January 2023 15:54	0 days	Thu 09/02/23	Thu 09/02/23																																	
1025	Install @ 4/day - RTT yet to confirm	6 days	Tue 14/02/23	Tue 21/02/23																																	
1026	1/38542D United Living CWH - Wharnclyffe Gardens - ROTHLEY / PENNYFORD / BRACKLEY COURT 27no. Sets (as per attached sheet) Delivery per LR email 30 January 2023 15:54	0 days	Thu 16/02/23	Thu 16/02/23																																	
1027	Install @ 4/day - RTT yet to confirm	7 days	Wed 22/02/23	Thu 02/03/23																																	
1028	1/38542E United Living CWH - Wharnclyffe Gardens - CHEADLE COURT 23no. Sets (as per attached sheet) Delivery per LR email 30 January 2023 15:54	0 days	Thu 23/02/23	Thu 23/02/23																																	
1029	Install @ 4/day - RTT yet to confirm	6 days	Fri 03/03/23	Fri 10/03/23																																	
1030	1/38542F United Living CWH - Wharnclyffe Gardens - CASTLEFORD / ASHBY COURT 19no. Sets (as per attached sheet) Delivery per LR email 30 January 2023 15:54	0 days	Thu 02/03/23	Thu 02/03/23																																	
1031	Install @ 4/day - RTT yet to confirm	5 days	Mon 13/03/23	Fri 17/03/23																																	
1032	1/38542G United Living CWH - Wharnclyffe Gardens - 29no. Sets (as per attached sheet) Delivery per ML Email 02 February 2023 09:07	0 days	Thu 09/03/23	Thu 09/03/23																																	
1033	Install @ 4/day - RTT yet to confirm	7 days	Mon 20/03/23	Tue 28/03/23																																	
1034	1/38542H United Living CWH - Wharnclyffe Gardens - 22no. Sets (as per attached sheet) Delivery per ML Email 02 February 2023 09:07	0 days	Thu 16/03/23	Thu 16/03/23																																	
1035	Install @ 4/day - RTT yet to confirm	6 days	Wed 29/03/23	Wed 05/04/23																																	