

Do not scale - Use only figured dimensions  
 The contractor is to check all dimensions on site and report any discrepancies to the site Supervisor  
 This drawing is to be read in conjunction with other standard documentation











© Crown copyright and database rights. You are permitted to use this data solely to enable you to respond to, or interact with, the organisation that provided you with the data. You are not permitted to copy, sub-licence, distribute or sell any of this data to third parties in any form.

Note:  
 This plan is furnished as a general guide only and the Statutory Undertakers concerned state that no warranty as to its correctness is given or implied. It must not be relied upon in the excavations or other works made in the vicinity of each utilities service.

**Key:**  
 London Borough of Westminster

**Digital Terrain Model (2m)**

Elevation

	<= 3.29
	3.29 - 4.32
	4.32 - 5.48
	5.48 - 7.22
	7.22 - 12.60
	12.60 - 17.71
	17.71 - 23.06
	23.06 - 29.34
	29.34 - 37.07
	> 37.07

P01	07/02/23	SL	FIRST ISSUE	NB	NB
REV	DATE	BY	DESCRIPTION	CHK	APP

DRAWING STATUS:  
**A - AUTHORISED AND ACCEPTED**



Mountbatten House, Basing View, Basingstoke, RG21 4HJ  
 +44 (0)1256 318 800  
 wsp.com

CLIENT:  
 Westminster City Council

PROJECT:  
 Westminster Strategic Flood Risk Assessment

TITLE:  
 Figure A-1: Topography

DRAWN: SL	CHECKED: NB	APPROVED: NB
PROJECT No: 70096742	SCALE @A3: 1:25,000	DATE: 04/07/2023

DRAWING No: 70096742_107_A1	REV: B
--------------------------------	-----------



Created by: UKNAB003 - 2023-07-04 15:58:39 - \\uk.wspgroup.com\central\_data\Projects\70096742 - Westminster-LLFA ongoing support\02\_WIP\Water\SFRA\GIS\Workspaces\70096742\_002\_topography.qgz

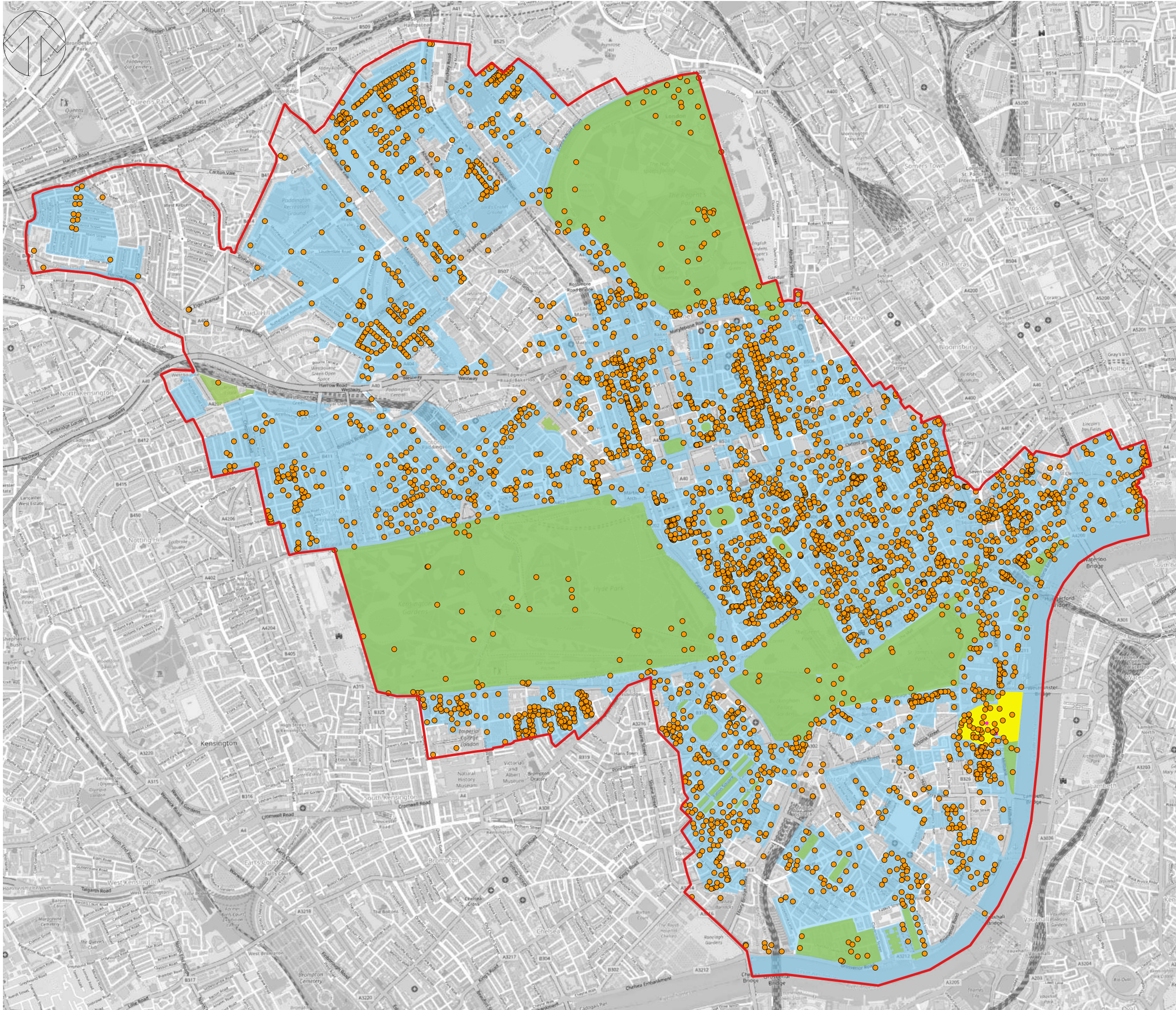

Do not scale - Use only figured dimensions  
 The contractor is to check all dimensions on site and report any discrepancies to the site Supervisor  
 This drawing is to be read in conjunction with other standard documentation

© Crown copyright and database rights. You are permitted to use this data solely to enable you to respond to, or interact with, the organisation that provided you with the data. You are not permitted to copy, sub-licence, distribute or sell any of this data to third parties in any form.

Note:  
 This plan is furnished as a general guide only and the Statutory Undertakers concerned state that no warranty as to its correctness is given or implied. It must not be relied upon in the excavations or other works made in the vicinity of each utilities service.

**Key:**

- Listed Buildings
- Scheduled Monuments
- World Heritage Sites
- Registered Parks and Gardens
- Conservation Areas
- London Borough of Westminster

OSM Standard

P01	16/02/23	SL	FIRST ISSUE	NB	NB
REV	DATE	BY	DESCRIPTION	CHK	APP

DRAWING STATUS:  
**A - AUTHORISED AND ACCEPTED**

Mountbatten House, Basing View, Basingstoke, RG21 4HJ  
 +44 (0)1256 318 800  
 wsp.com

CLIENT:  
**Westminster City Council**

PROJECT:  
**Westminster Strategic Flood Risk Assessment**

TITLE:  
**Figure A-2: Heritage Features**

DRAWN:	CHECKED:	APPROVED:
SL	NB	NB
PROJECT No:	SCALE @A3:	DATE:
70096742	1:24,000	04/07/2023

DRAWING No:	REV:
70096742_107_A2	B



© WSP Global Inc

Created by: UKNAB003 - 2023-07-04 16:01:45 - \\uk.wspgroup.com\central\data\Projects\70096742 - Westminster LFA ongoing support\02\_WIP\Water\SFRA\GIS\Workspaces\70096742\_003\_heritage\_features.qgz

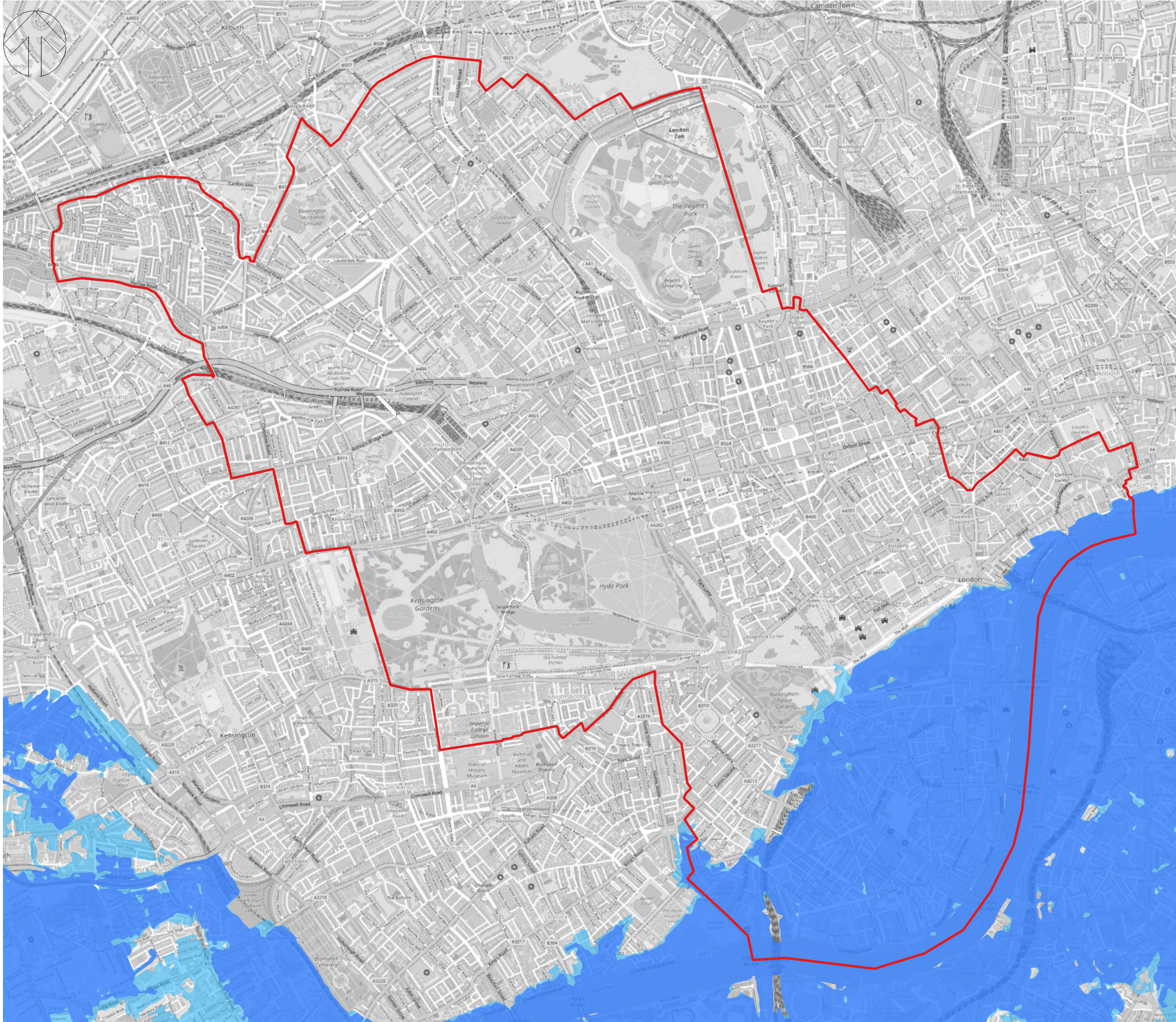

Do not scale - Use only figured dimensions  
 The contractor is to check all dimensions on site and report any discrepancies to the site Supervisor  
 This drawing is to be read in conjunction with other standard documentation

© Crown copyright and database rights. You are permitted to use this data solely to enable you to respond to, or interact with, the organisation that provided you with the data. You are not permitted to copy, sub-licence, distribute or sell any of this data to third parties in any form.

Note:  
 This plan is furnished as a general guide only and the Statutory Undertakers concerned state that no warranty as to its correctness is given or implied. It must not be relied upon in the excavations or other works made in the vicinity of each utilities service.

**Key:**

London Borough of Westminster

**Flood Map for Planning Rivers and Sea**

Flood Zone 2

Flood Zone 3

OSM Standard

P01	02/02/23	SL	FIRST ISSUE	NB	NB
REV	DATE	BY	DESCRIPTION	CHK	APP

**DRAWING STATUS:**  
 A - AUTHORISED AND ACCEPTED



Mountbatten House, Basing View, Basingstoke, RG21 4HJ  
 +44 (0)1256 318 800  
 wsp.com

**CLIENT:**  
 Westminster City Council

**PROJECT:**  
 Westminster Strategic Flood Risk Assessment

**TITLE:**  
 Figure A-3: Flood Zones

<b>DRAWN:</b> SL	<b>CHECKED:</b> NB	<b>APPROVED:</b> NB
<b>PROJECT No:</b> 70096742	<b>SCALE @A3:</b> 1:25,000	<b>DATE:</b> 04/07/2023

<b>DRAWING No:</b> 70096742_107_A3	<b>REV:</b> B
---------------------------------------	------------------

© WSP Global Inc

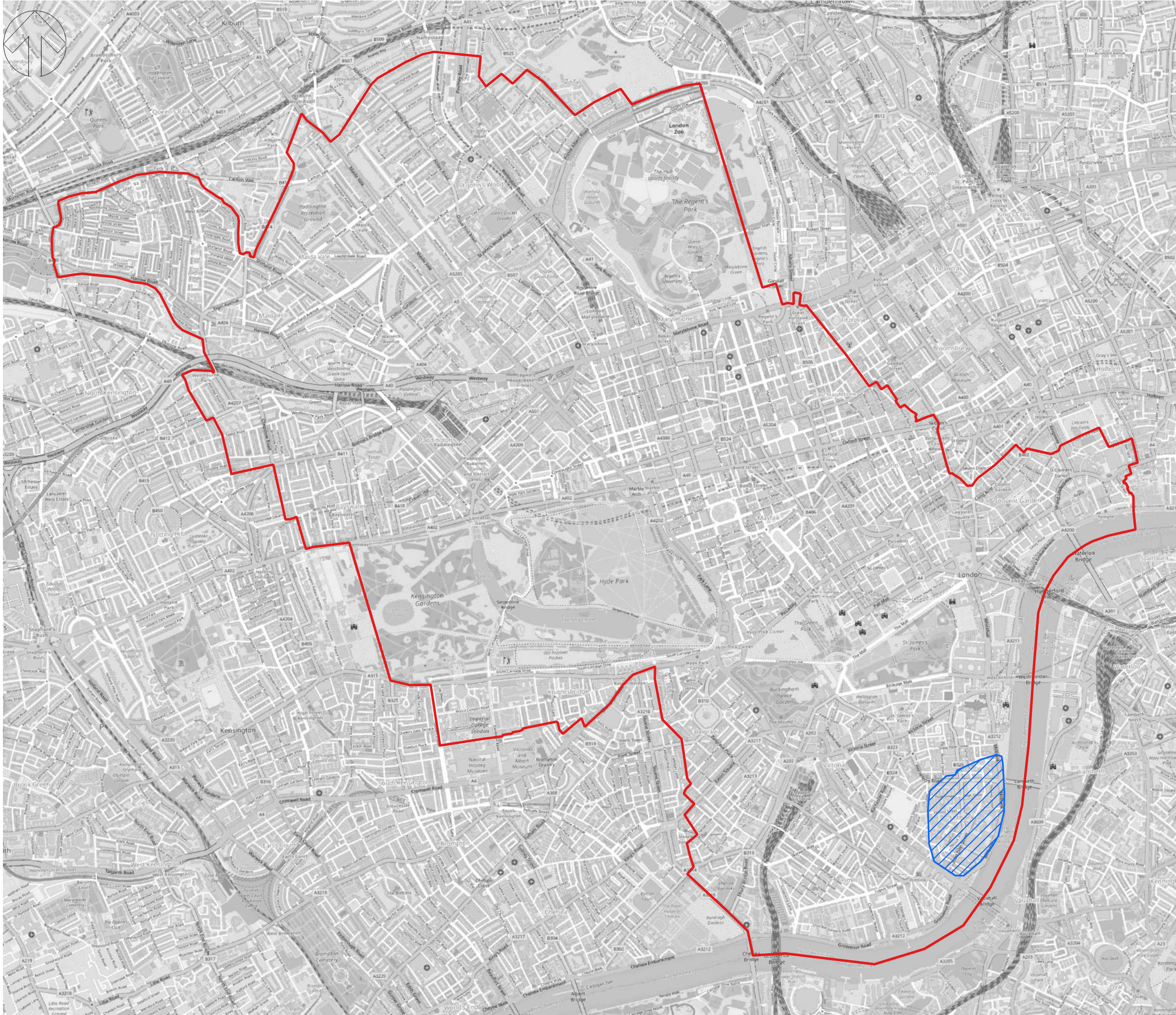

Created by: UKNAB003 - 2023-07-04 16:06:42 - \\uk.wspgroup.com\central\data\Projects\70096742 - Westminster LLFA ongoing support\02\_WIP\Water\SFRA\GIS\Workspaces\70096742\_004\_flood\_zones.qgz



Do not scale - Use only figured dimensions  
 The contractor is to check all dimensions on site and report any discrepancies to the site Supervisor  
 This drawing is to be read in conjunction with other standard documentation

© Crown copyright and database rights. You are permitted to use this data solely to enable you to respond to, or interact with, the organisation that provided you with the data. You are not permitted to copy, sub-licence, distribute or sell any of this data to third parties in any form.

Note:  
 This plan is furnished as a general guide only and the Statutory Undertakers concerned state that no warranty as to its correctness is given or implied. It must not be relied upon in the excavations or other works made in the vicinity of each utilities service.

**Key:**  
 Historic Flood Map - 1928 Flood Extent  
 London Borough of Westminster  
 OSM Standard

P01	02/02/23	SL	FIRST ISSUE	NB	NB
REV	DATE	BY	DESCRIPTION	CHK	APP

**DRAWING STATUS:**  
 A - AUTHORISED AND ACCEPTED



Mountbatten House, Basing View, Basingstoke, RG21 4HJ  
 +44 (0)1256 318 800  
 wsp.com

**CLIENT:**  
 Westminster City Council

**PROJECT:**  
 Westminster Strategic Flood Risk Assessment

**TITLE:**  
 Figure A-4: 1928 Flood Extent

<b>DRAWN:</b> SL	<b>CHECKED:</b> NB	<b>APPROVED:</b> NB
<b>PROJECT No:</b> 70096742	<b>SCALE @A3:</b> 1:25,000	<b>DATE:</b> 04/07/2023

<b>DRAWING No:</b> 70096742_107_A4	<b>REV:</b> B
---------------------------------------	------------------

© WSP Global Inc

Created by: UKNAB003 - 2023-07-04 16:17:39 - luk.wspgroup.com/central/data/Projects/70096742 - Westminster LLA ongoing support/02\_WIP/Water/SFRA/IGS/Workspaces/70096742\_005\_historic\_flood\_map.dwg



Do not scale - Use only figured dimensions  
 The contractor is to check all dimensions on site and report any discrepancies to the site Supervisor  
 This drawing is to be read in conjunction with other standard documentation

© Crown copyright and database rights. You are permitted to use this data solely to enable you to respond to, or interact with, the organisation that provided you with the data. You are not permitted to copy, sub-licence, distribute or sell any of this data to third parties in any form.

Note:  
 This plan is furnished as a general guide only and the Statutory Undertakers concerned state that no warranty as to its correctness is given or implied. It must not be relied upon in the excavations or other works made in the vicinity of each utilities service.

**Key:**  
 London Borough of Westminster  
 Maximum Tidal Breach  
 OSM Standard

P01	03/02/23	SL	FIRST ISSUE	NB	NB
REV	DATE	BY	DESCRIPTION	CHK	APP

**DRAWING STATUS:**  
 A - AUTHORISED AND ACCEPTED



Mountbatten House, Basing View, Basingstoke, RG21 4HJ  
 +44 (0)1256 318 800  
 wsp.com

**CLIENT:**  
 Westminster City Council

**PROJECT:**  
 Westminster Strategic Flood Risk Assessment

**TITLE:**  
 Figure A-5: Maximum Tidal Beach Flood Extent Present Day

<b>DRAWN:</b> SL	<b>CHECKED:</b> NB	<b>APPROVED:</b> NB
<b>PROJECT No:</b> 70096742	<b>SCALE @A3:</b> 1:25,000	<b>DATE:</b> 04/07/2023

<b>DRAWING No:</b> 70096742_107_A5	<b>REV:</b> B
---------------------------------------	------------------

© WSP Global Inc



Created by: UKNAB003 - 2023-07-04 16:10:57 - luk.wspgroup.com/central data/Projects/70096742 - Westminster LFA ongoing support/02\_WIP/Water/SFRA/GIS/Workspaces/70096742\_006\_max\_tidal\_breach\_extent.qgz

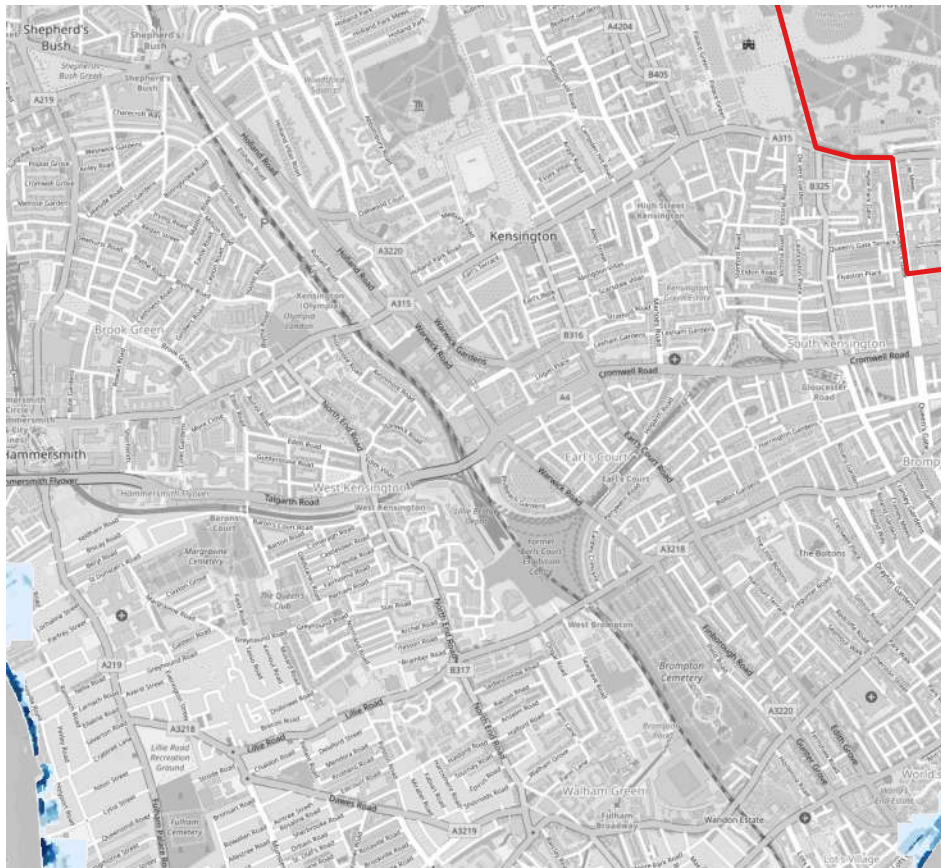
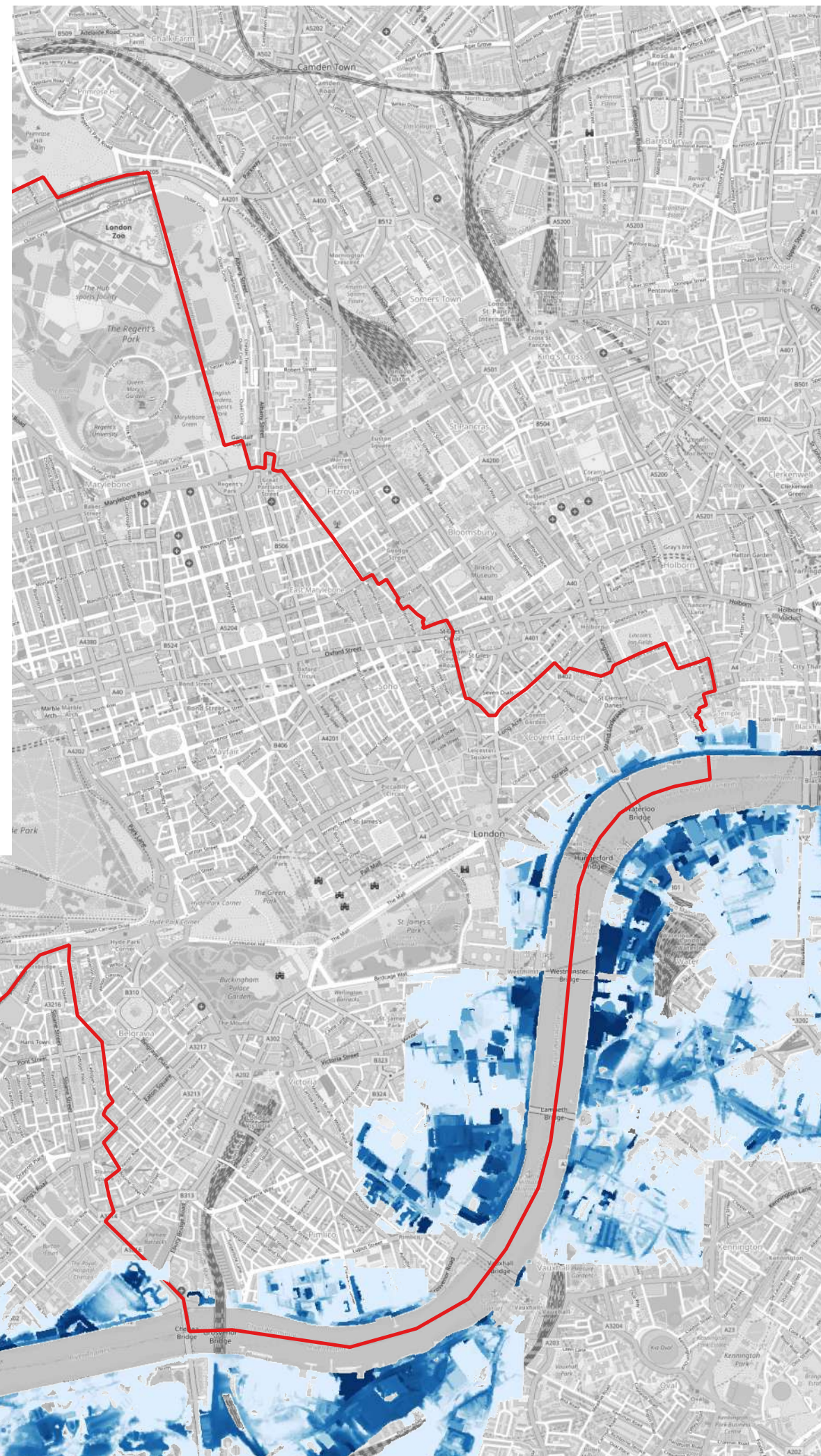
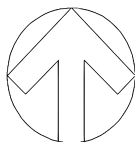

Do not scale - Use only figured dimensions  
The contractor is to check all dimensions on site and report any discrepancies to the site Supervisor  
This drawing is to be read in conjunction with other standard documentation

© Crown copyright and database rights. You are permitted to use this data solely to enable you to respond to, or interact with, the organisation that provided you with the data. You are not permitted to copy, sub-licence, distribute or sell any of this data to third parties in any form.

Note:  
This plan is furnished as a general guide only and the Statutory Undertakers concerned state that no warranty as to its correctness is given or implied. It must not be relied upon in the excavations or other works made in the vicinity of each utilities service.

**Key:**

**Tidal Breach Flood Depth (Meters)**

2.12  
0

London Borough of Westminster

OSM Standard

P01	02/03/23	SL	FIRST ISSUE	NB	NB
REV	DATE	BY	DESCRIPTION	CHK	APP

DRAWING STATUS:  
**A - AUTHORISED AND ACCEPTED**

Mountbatten House, Basing View, Basingstoke, RG21 4HJ  
+44 (0)1256 318 800  
wsp.com

CLIENT:  
**Westminster City Council**

PROJECT:  
**Westminster Strategic Flood Risk Assessment**

TITLE:  
**Figure A-6: Maximum Tidal Beach Flood Depth Present Day**

DRAWN: SL	CHECKED: NB	APPROVED: NB
PROJECT No: 70096742	SCALE @A3: 1:43,000	DATE: 04/07/2023

DRAWING No: 70096742_107_A6	REV: B
--------------------------------	-----------

© WSP Global Inc

Created by: UKNAB003 - 2023-07-04 16:14:31 - luk.wspgroup.com\central\_data\Projects\70096742 - Westminster LFA ongoing support\02\_WIP\Water\FRA\GIS\Workspaces\70096742\_007\_max\_tidal\_breach\_depth.gpz

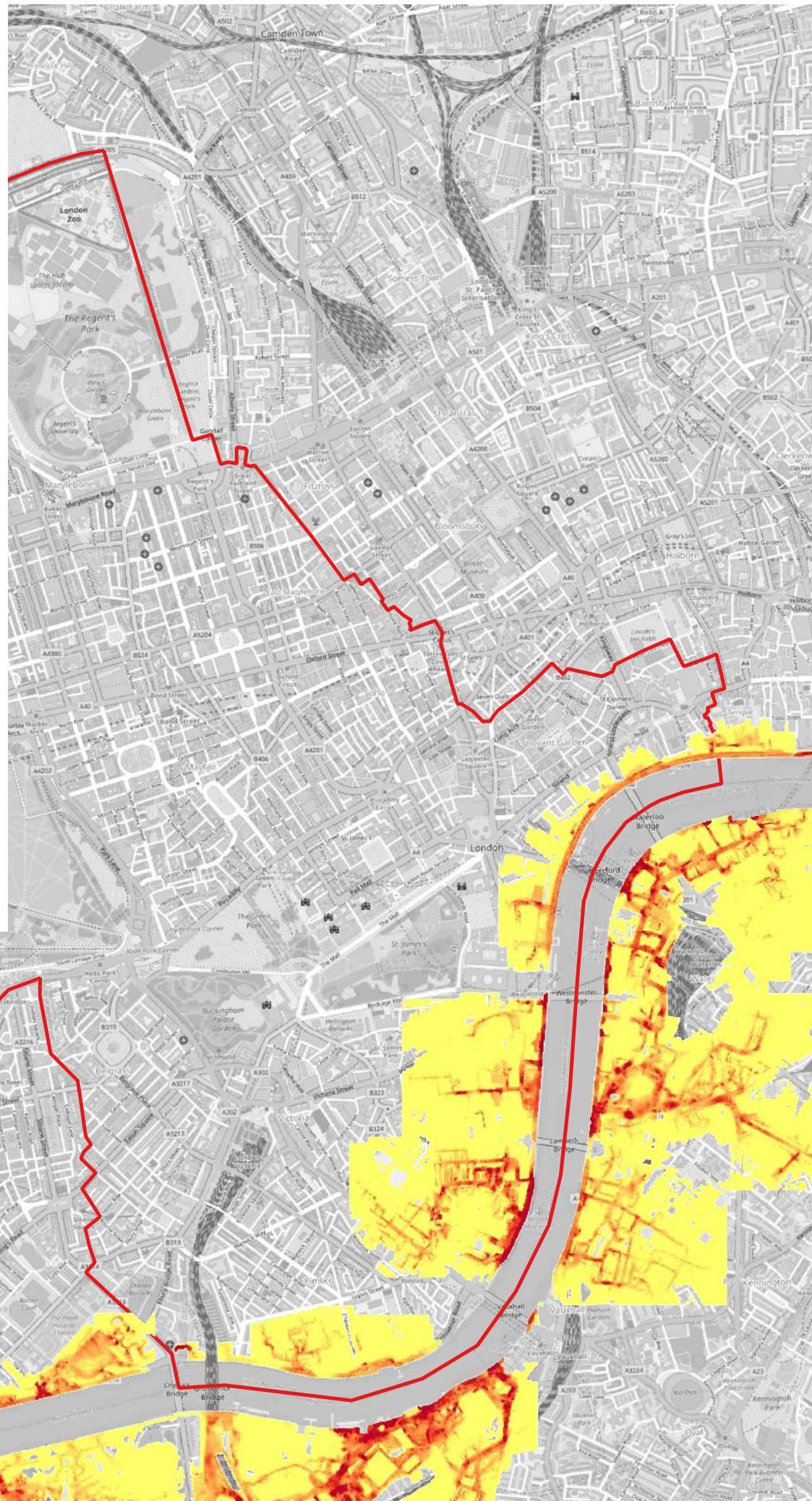
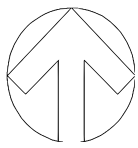

Do not scale - Use only figured dimensions  
 The contractor is to check all dimensions on site and report any discrepancies to the site Supervisor  
 This drawing is to be read in conjunction with other standard documentation

© Crown copyright and database rights. You are permitted to use this data solely to enable you to respond to, or interact with, the organisation that provided you with the data. You are not permitted to copy, sub-licence, distribute or sell any of this data to third parties in any form.

Note:  
 This plan is furnished as a general guide only and the Statutory Undertakers concerned state that no warranty as to its correctness is given or implied. It must not be relied upon in the excavations or other works made in the vicinity of each utilities service.

**Key:**

**Tidal Breach Flood Velocity (m/s)**

1.36  
0

London Borough of Westminster

OSM Standard

P01	02/03/23	SL	FIRST ISSUE	NB	NB
REV	DATE	BY	DESCRIPTION	CHK	APP

**DRAWING STATUS:**  
 A - AUTHORISED AND ACCEPTED

Mountbatten House, Basing View, Basingstoke, RG21 4HJ  
 +44 (0)1256 318 800  
 wsp.com

**CLIENT:**  
 Westminster City Council

**PROJECT:**  
 Westminster Strategic Flood Risk Assessment

**TITLE:**  
 Figure A-7: Maximum Tidal Beach Flood Velocity Present Day

<b>DRAWN:</b> SL	<b>CHECKED:</b> NB	<b>APPROVED:</b> NB
<b>PROJECT No:</b> 70096742	<b>SCALE @A3:</b> 1:26,000	<b>DATE:</b> 04/07/2023

<b>DRAWING No:</b> 70096742_107_A7	<b>REV:</b> B
---------------------------------------	------------------



Created by: UKNAB003 - 2023-07-04 16:16:38 - luk.wspgroup.com\central\_data\Projects\70096742 - Westminster LFA ongoing support\02\_WIP\Water\FRA\GIS\Workspaces\70096742\_008\_max\_tidal\_breach\_velocity.qgz

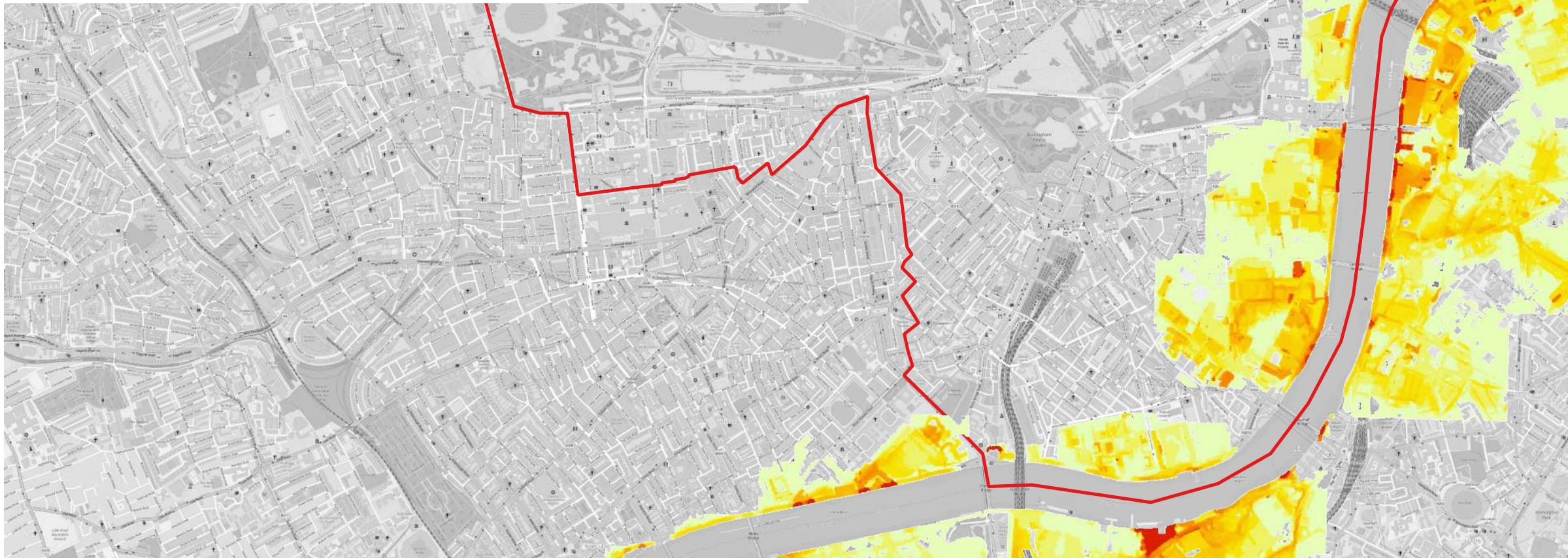
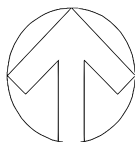

Do not scale - Use only figured dimensions  
The contractor is to check all dimensions on site and report any discrepancies to the site Supervisor  
This drawing is to be read in conjunction with other standard documentation

© Crown copyright and database rights. You are permitted to use this data solely to enable you to respond to, or interact with, the organisation that provided you with the data. You are not permitted to copy, sub-licence, distribute or sell any of this data to third parties in any form.

Note:  
This plan is furnished as a general guide only and the Statutory Undertakers concerned state that no warranty as to its correctness is given or implied. It must not be relied upon in the excavations or other works made in the vicinity of each utilities service.

**Key:**

London Borough of Westminster

**OSM Standard**

**Tidal Breach Flood Hazard**

- 0-0.75 Low Hazard
- 0.75-1.25 Danger for Some
- 1.25-2.5 Danger for Most
- 2.0-3.26 Danger for All

P01	07/02/23	SL	FIRST ISSUE	NB	NB
REV	DATE	BY	DESCRIPTION	CHK	APP

DRAWING STATUS:  
**A - AUTHORISED AND ACCEPTED**



Mountbatten House, Basing View, Basingstoke, RG21 4HJ  
+44 (0)1256 318 800  
wsp.com

CLIENT:  
**Westminster City Council**

PROJECT:  
**Westminster Strategic Flood Risk Assessment**

TITLE:  
**Figure A-8: Maximum Tidal Beach Flood Hazard Present Day**

DRAWN: SL	CHECKED: NB	APPROVED: NB
PROJECT No: 70096742	SCALE @A3: 1:40,000	DATE: 04/07/2023

DRAWING No: 70096742_107_A8	REV: B
--------------------------------	-----------

© WSP Global Inc

Created by: UKNAB003 - 2023-07-04 16:19:46 - \\uk.wspgroup.com\central\_data\Projects\70096742 - Westminster LFA ongoing support\02\_WIP\Water\SFRA\GIS\Workspaces\70096742\_009\_max\_tidal\_breach\_hazard.aggz



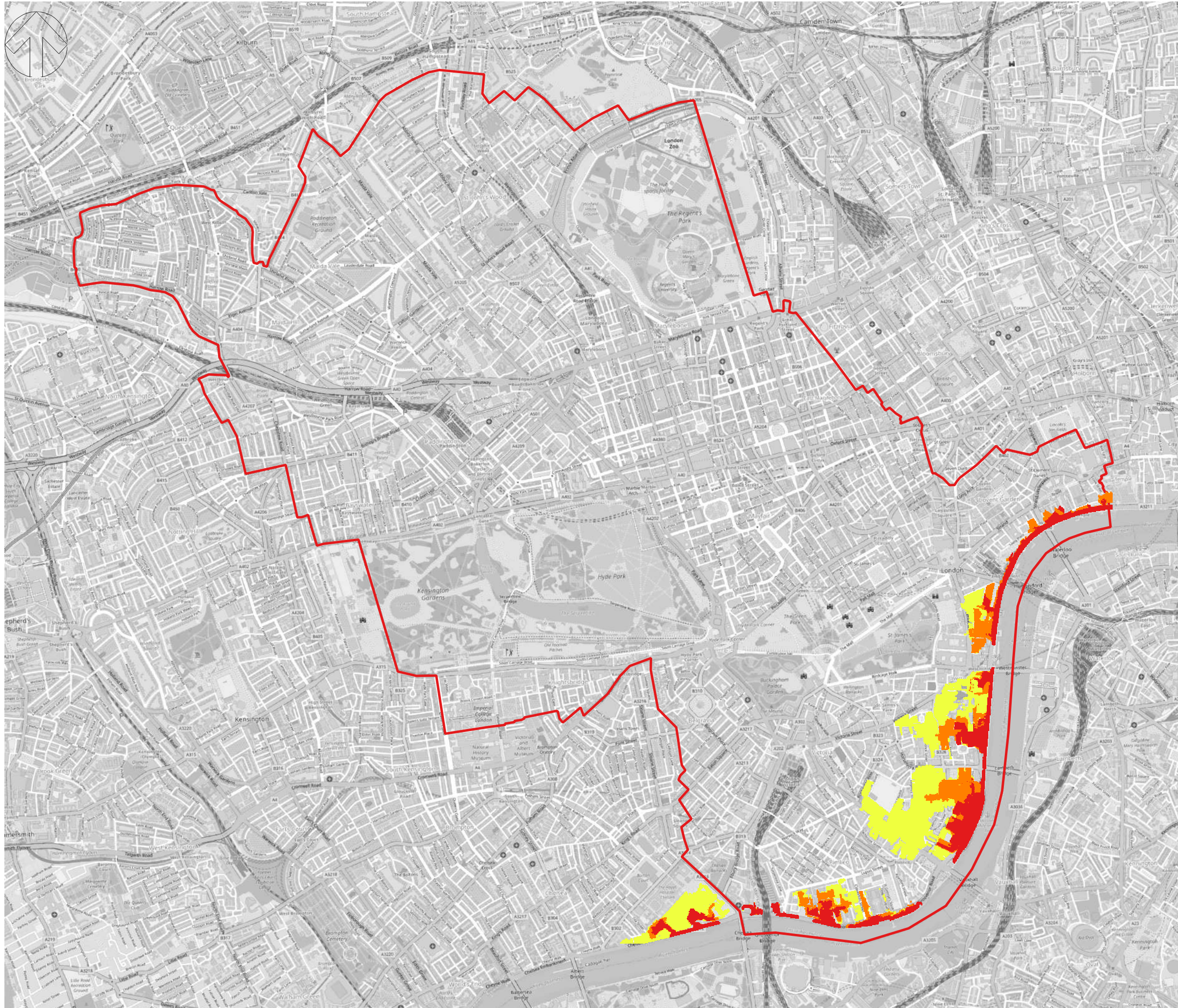

Do not scale - Use only figured dimensions  
 The contractor is to check all dimensions on site and report any discrepancies to the site Supervisor  
 This drawing is to be read in conjunction with other standard documentation

© Crown copyright and database rights. You are permitted to use this data solely to enable you to respond to, or interact with, the organisation that provided you with the data. You are not permitted to copy, sub-licence, distribute or sell any of this data to third parties in any form.

Note:  
 This plan is furnished as a general guide only and the Statutory Undertakers concerned state that no warranty as to its correctness is given or implied. It must not be relied upon in the excavations or other works made in the vicinity of each utilities service.

**Key:**  
**Rapid Inundation Zones**  
 0 -30 Minutes  
 31 - 60 Minutes  
 >60 Minutes  
 London Borough of Westminster

OSM Standard

P01	03/02/23	SL	FIRST ISSUE	NB	NB
REV	DATE	BY	DESCRIPTION	CHK	APP

**DRAWING STATUS:**  
 A - AUTHORISED AND ACCEPTED



Mountbatten House, Basing View, Basingstoke, RG21 4HJ  
 +44 (0)1256 318 800  
 wsp.com

**CLIENT:**  
 Westminster City Council

**PROJECT:**  
 Westminster Strategic Flood Risk Assessment

**TITLE:**  
 Figure A-9: Rapid Inundation Zones

<b>DRAWN:</b> SL	<b>CHECKED:</b> NB	<b>APPROVED:</b> NB
<b>PROJECT No:</b> 70096742	<b>SCALE @A3:</b> 1:26,000	<b>DATE:</b> 04/07/2023

<b>DRAWING No:</b> 70096742_107_A9	<b>REV:</b> b
---------------------------------------	------------------

© WSP Global Inc

Created by: UKNAB003 - 2023-07-04 16:21:10 - luk.wspgroup.com\central\_data\Projects\70096742 - Westminster LFA ongoing support\02\_WIP\Water\FRA\GIS\Workspaces\70096742\_010\_rapid\_inundation\_zones.qgs

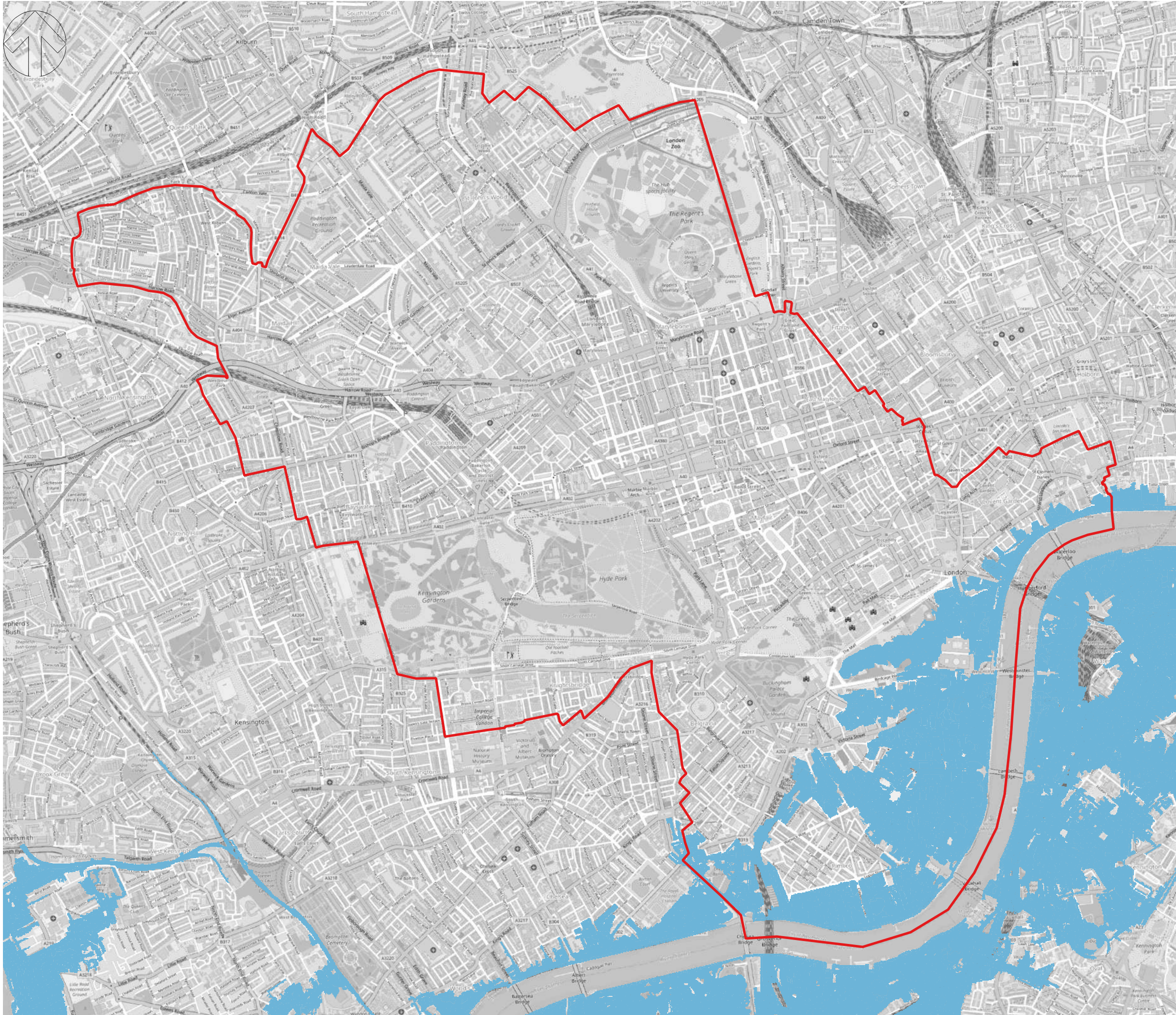

Do not scale - Use only figured dimensions  
 The contractor is to check all dimensions on site and report any discrepancies to the site Supervisor  
 This drawing is to be read in conjunction with other standard documentation

© Crown copyright and database rights. You are permitted to use this data solely to enable you to respond to, or interact with, the organisation that provided you with the data. You are not permitted to copy, sub-licence, distribute or sell any of this data to third parties in any form.

Note:  
 This plan is furnished as a general guide only and the Statutory Undertakers concerned state that no warranty as to its correctness is given or implied. It must not be relied upon in the excavations or other works made in the vicinity of each utilities service.

**Key:**

- Maximum Tidal Breach Flood Extent 2100
- London Borough of Westminster

OSM Standard

P01	03/02/23	SL	FIRST ISSUE	NB	NB
REV	DATE	BY	DESCRIPTION	CHK	APP

**DRAWING STATUS:**  
 A - AUTHORISED AND ACCEPTED



Mountbatten House, Basing View, Basingstoke, RG21 4HJ  
 +44 (0)1256 318 800  
 wsp.com

**CLIENT:**  
 Westminster City Council

**PROJECT:**  
 Westminster Strategic Flood Risk Assessment

**TITLE:**  
 Figure A-10: Maximum Tidal Breach Flood Extent 2100

<b>DRAWN:</b> SL	<b>CHECKED:</b> NB	<b>APPROVED:</b> NB
<b>PROJECT No:</b> 70096742	<b>SCALE @A3:</b> 1:26,000	<b>DATE:</b> 04/07/2023

<b>DRAWING No:</b> 70096742_107_A10	<b>REV:</b> B
--	------------------

© WSP Global Inc



Created by: UKNAB003 - 2023-07-04 16:22:50 - luk.wspgroup.com/central data/Projects/70096742 - Westminster LFA ongoing support/02\_WIP/Water/SFRA/GIS/Workspaces/70096742\_011\_max\_tidal\_breach\_flood\_extent\_2100.dwg

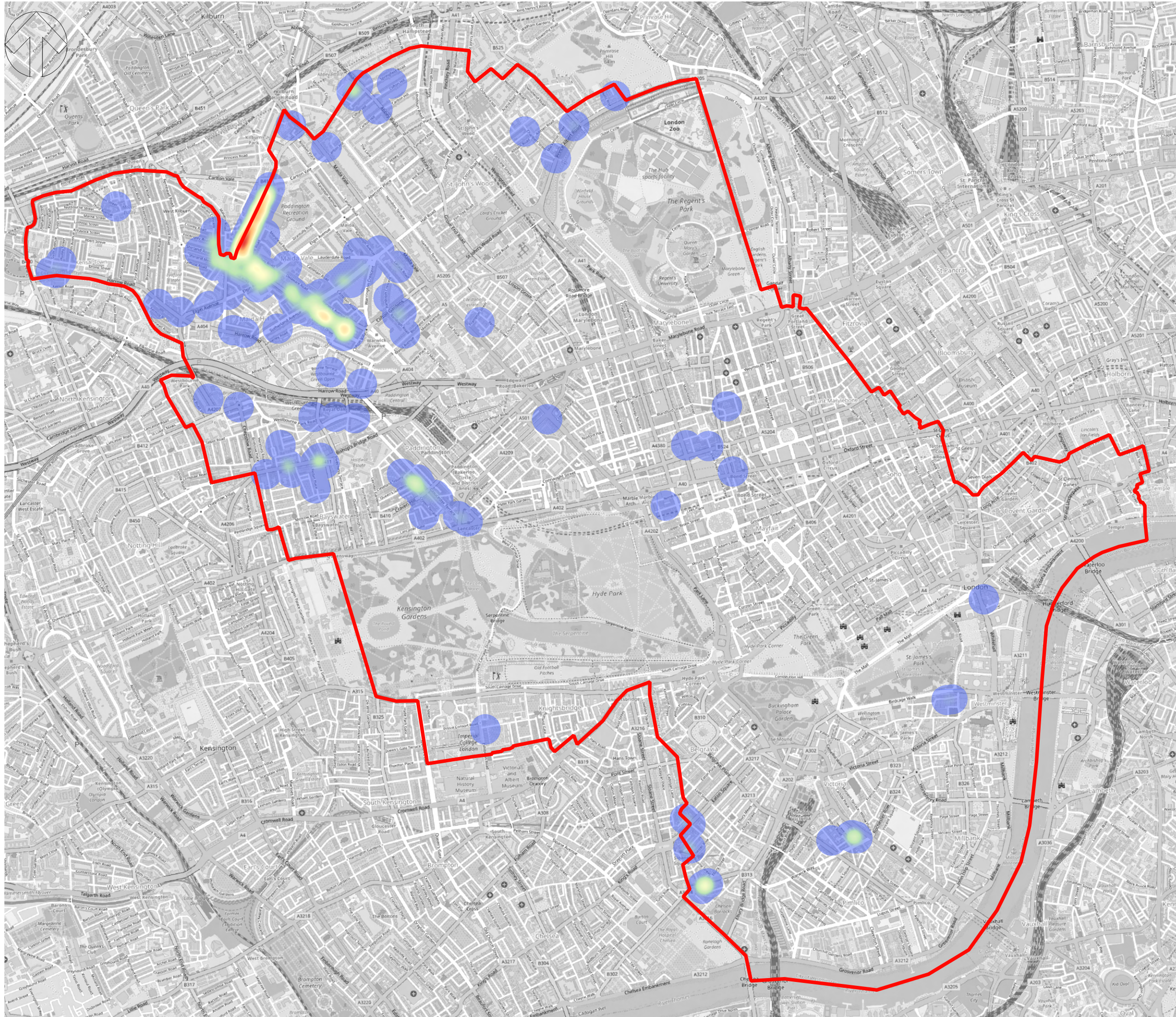

Do not scale - Use only figured dimensions  
 The contractor is to check all dimensions on site and report any discrepancies to the site Supervisor  
 This drawing is to be used as a guide only and is not to be used as a basis for any design or construction work. It is the user's responsibility to ensure that the data is accurate and to check all dimensions on site and report any discrepancies to the site Supervisor.  
 Note:  
 This plan is furnished as a general guide only and the Statutory Undertakers concerned state that no warranty as to its correctness is given or implied. It must not be relied upon in the excavations or other works made in the vicinity of each utilities service.

**Key:**  
 July 2021 Flood Events - Number of Properties Affected

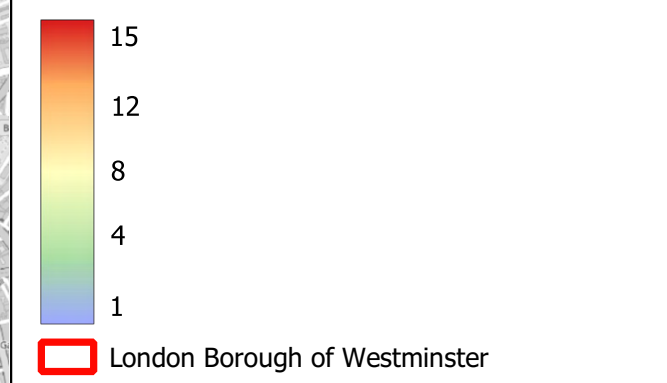

P01	31/03/23	SL	FIRST ISSUE	NB	NB
REV	DATE	BY	DESCRIPTION	CHK	APP

**DRAWING STATUS:** A - AUTHORISED AND ACCEPTED



Mountbatten House, Basing View Basingstoke, RG21 4HJ  
 +44 (0)1256 318 800  
 wsp.com

**CLIENT:**  
 Westminster City Council

**PROJECT:**  
 Westminster Strategic Flood Risk Assessment

**TITLE:**  
 Figure A-11: July 2021 Flood Events

<b>DRAWN:</b> SL	<b>CHECKED:</b> NB	<b>APPROVED:</b> NB
<b>PROJECT No:</b> 70096742	<b>SCALE:</b> @A3:24,000	<b>DATE:</b> 04/07/2023

<b>DRAWING No:</b> 70096742-107_A11	<b>REV:</b> C
--	------------------

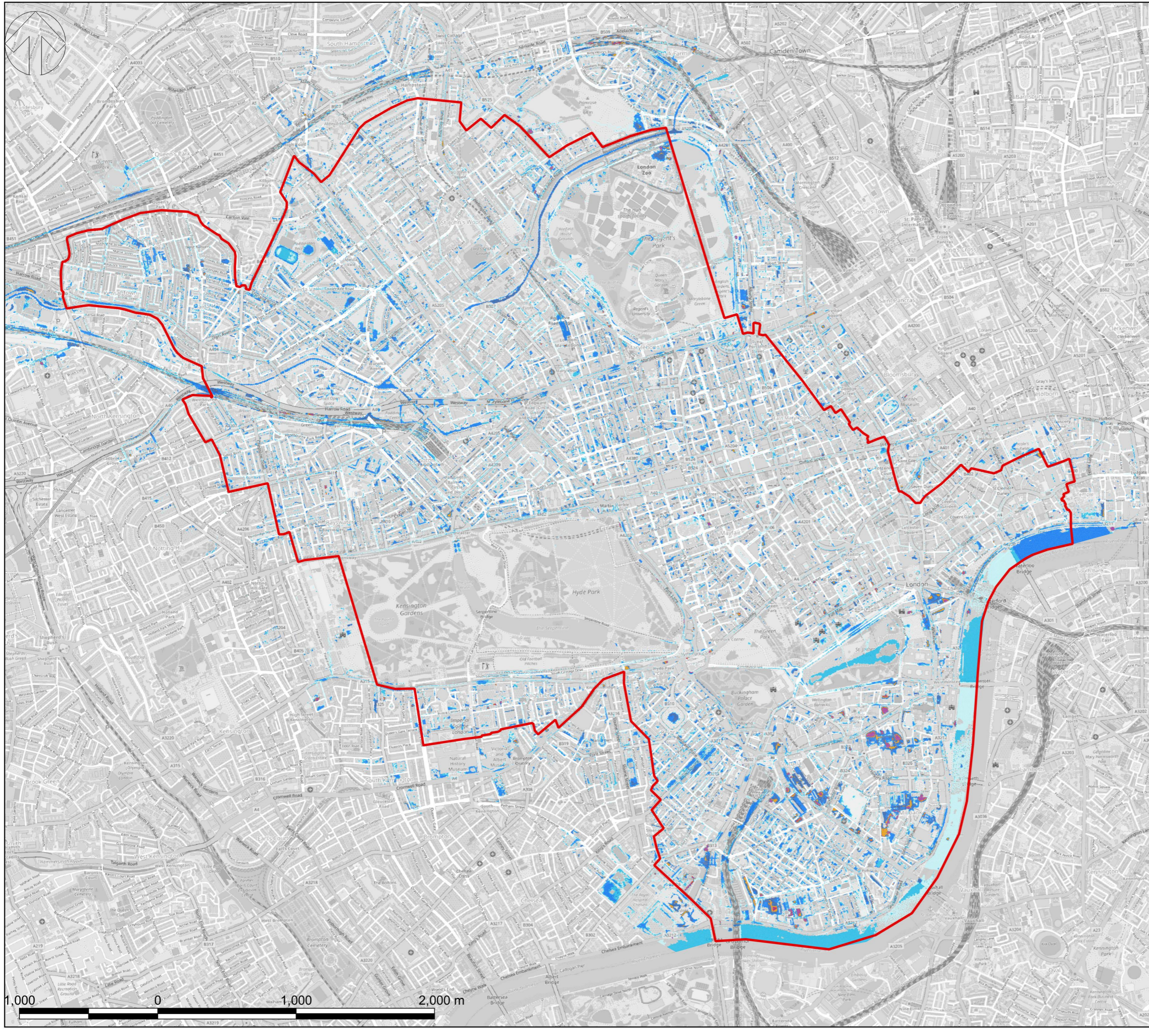

Do not scale - Use only figured dimensions  
 The contractor is to check all dimensions on site and report any discrepancies to the site Supervisor  
 This drawing is to be read in conjunction with other standard documentation

© Crown copyright and database rights. You are permitted to use this data solely to enable you to respond to, or interact with, the organisation that provided you with the data. You are not permitted to copy, sub-licence, distribute or sell any of this data to third parties in any form.

Note:  
 This plan is furnished as a general guide only and the Statutory Undertakers concerned state that no warranty as to its correctness is given or implied. It must not be relied upon in the excavations or other works made in the vicinity of each utilities service.

**Key:**

- London Borough of Westminster
- 1:30 year (3.33% AEP) Flood Depth (with High Tide)**
- 0.01 - 0.05m
- 0.05 - 0.1m
- 0.1 - 0.3m
- 0.3 - 0.6m
- 0.6 - 1m
- 1.0 - 1.2m
- Over 1.2m

Depths below 0.01m not shown.

P01	02/08/24	SL	FIRST ISSUE	BV	BV
REV	DATE	BY	DESCRIPTION	CHK	APP

**DRAWING STATUS:**  
 A - AUTHORISED AND ACCEPTED



Mountbatten House, Basing View, Basingstoke, RG21 4HJ  
 +44 (0)1256 318 800  
 wsp.com

**CLIENT:**  
 Westminster City Council

**PROJECT:**  
 Westminster Strategic Flood Risk Assessment

**TITLE:**  
 Figure A-12: 1:30 year Flood Depth (with High Tide)

<b>DRAWN:</b> SL	<b>CHECKED:</b> BV	<b>APPROVED:</b> BV
<b>PROJECT No:</b> 70096742-007	<b>SCALE @A3:</b> 1:26,000.000027	<b>DATE:</b> 17/10/2024

<b>DRAWING No:</b> 70096742_107_A12	<b>REV:</b> C
--	------------------

© WSP Global Inc

Created by: UKNAB003 - 2024-10-17 17:33:38 - \\uk.wspgroup.com\central\data\Projects\70096742 - Westminster\_LLFA ongoing support\02\_WIP\Water\FRA\GIS\Workspaces\70096742\_007\_model\_results.gpx

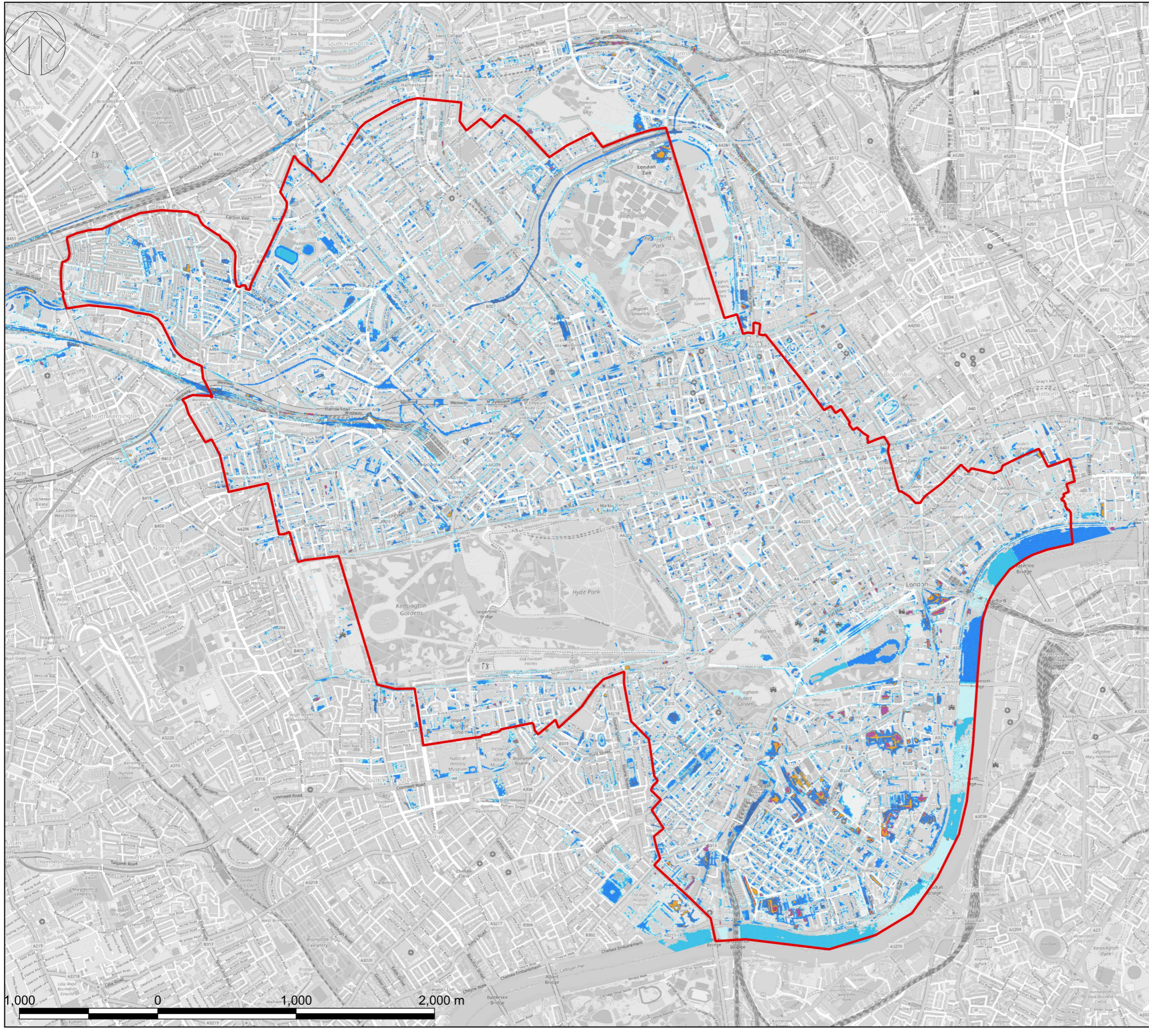

Do not scale - Use only figured dimensions  
 The contractor is to check all dimensions on site and report any discrepancies to the site Supervisor  
 This drawing is to be read in conjunction with other standard documentation

© Crown copyright and database rights. You are permitted to use this data solely to enable you to respond to, or interact with, the organisation that provided you with the data. You are not permitted to copy, sub-licence, distribute or sell any of this data to third parties in any form.

Note:  
 This plan is furnished as a general guide only and the Statutory Undertakers concerned state that no warranty as to its correctness is given or implied. It must not be relied upon in the excavations or other works made in the vicinity of each utilities service.

**Key:**

- London Borough of Westminster
- 1:100 year (1% AEP) Flood Depth (with High Tide)**
- 0.01 - 0.05m
- 0.05 - 0.1m
- 0.1 - 0.3m
- 0.3 - 0.6m
- 0.6 - 1m
- 1.0 - 1.2m
- Over 1.2m

Depths below 0.01m not shown.

P01	02/08/24	SL	FIRST ISSUE	BV	BV
REV	DATE	BY	DESCRIPTION	CHK	APP

**DRAWING STATUS:**  
 A - AUTHORISED AND ACCEPTED



Mountbatten House, Basing View, Basingstoke, RG21 4HJ  
 +44 (0)1256 318 800  
 wsp.com

**CLIENT:**  
 Westminster City Council

**PROJECT:**  
 Westminster Strategic Flood Risk Assessment

**TITLE:**  
 Figure A-13: 1:100 year Flood Depth (with High Tide)

<b>DRAWN:</b> SL	<b>CHECKED:</b> BV	<b>APPROVED:</b> BV
<b>PROJECT No:</b> 70096742-007	<b>SCALE @A3:</b> 1:26,000.000027	<b>DATE:</b> 17/10/2024

<b>DRAWING No:</b> 70096742_107_A13	<b>REV:</b> C
--	------------------

© WSP Global Inc

Created by: UKNAB003 - 2024-10-17 17:35:45 - \\uk.wspgroup.com\central\data\Projects\70096742 - Westminster LLFA ongoing support\02\_WIP\Water\FRA\GIS\Workspaces\70096742\_007\_model\_results.gpx

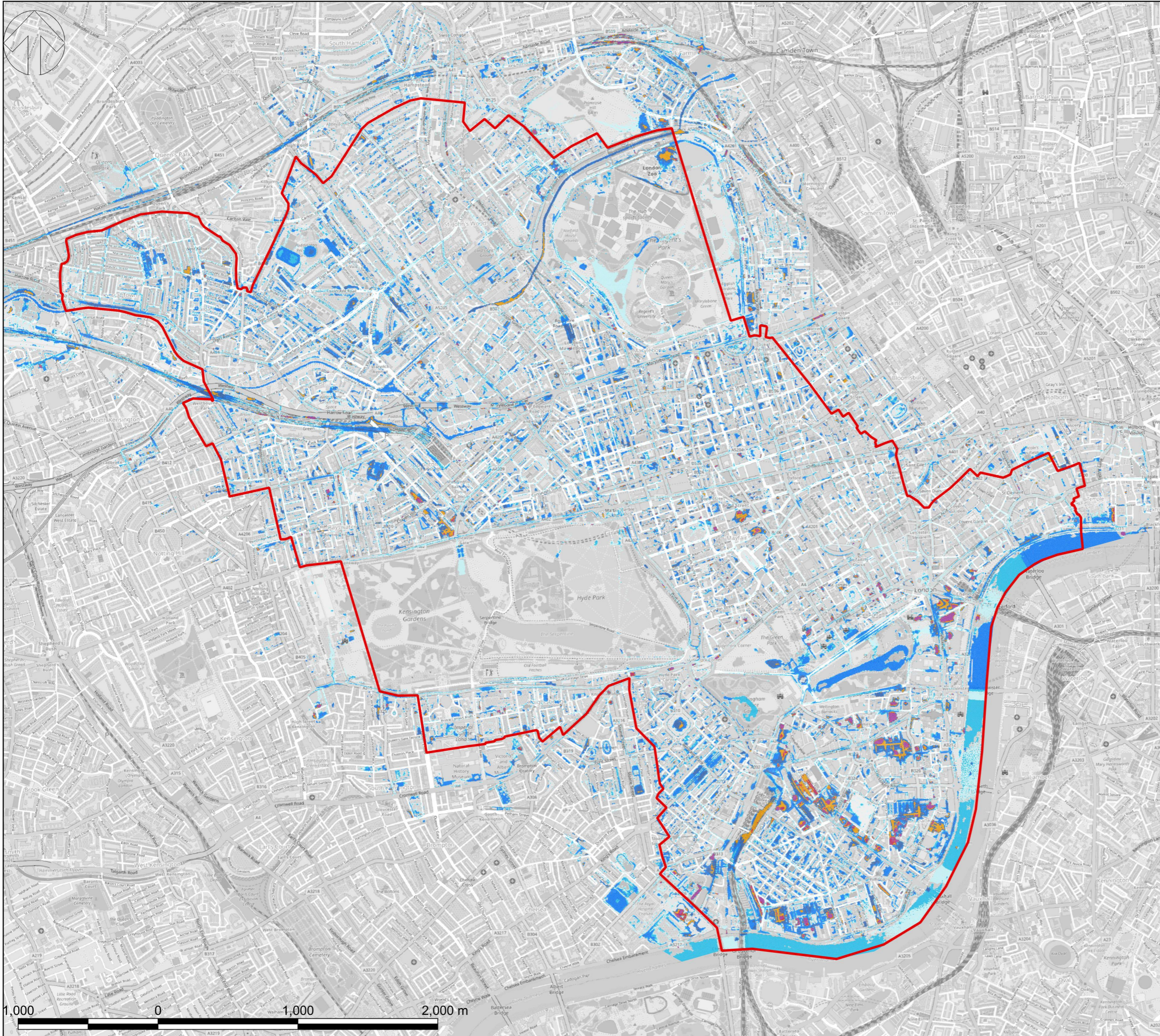

Do not scale - Use only figured dimensions  
 The contractor is to check all dimensions on site and report any discrepancies to the site Supervisor  
 This drawing is to be read in conjunction with other standard documentation

© Crown copyright and database rights. You are permitted to use this data solely to enable you to respond to, or interact with, the organisation that provided you with the data. You are not permitted to copy, sub-licence, distribute or sell any of this data to third parties in any form.

Note:  
 This plan is furnished as a general guide only and the Statutory Undertakers concerned state that no warranty as to its correctness is given or implied. It must not be relied upon in the excavations or other works made in the vicinity of each utilities service.

**Key:**

London Borough of Westminster

**1:100 year (1% AEP) plus 40% Climate Change Flood Depth (with High Tide)**

- 0.01 - 0.05m
- 0.05 - 0.1m
- 0.1 - 0.3m
- 0.3 - 0.6m
- 0.6 - 1m
- 1.0 - 1.2m
- Over 1.2m

Depths below 0.01m not shown.

P01	02/08/24	SL	FIRST ISSUE	BV	BV
REV	DATE	BY	DESCRIPTION	CHK	APP

**DRAWING STATUS:**  
 A - AUTHORISED AND ACCEPTED

Mountbatten House, Basing View, Basingstoke, RG21 4HJ  
 +44 (0)1256 318 800  
 wsp.com

**CLIENT:**  
 Westminster City Council

**PROJECT:**  
 Westminster Strategic Flood Risk Assessment

**TITLE:**  
 Figure A-14: 1:100 year plus 40% Climate Change Flood Depth (with High Tide)

<b>DRAWN:</b> SL	<b>CHECKED:</b> BV	<b>APPROVED:</b> BV
<b>PROJECT No:</b> 70096742-007	<b>SCALE @A3:</b> 1:26,000.000027	<b>DATE:</b> 17/10/2024

<b>DRAWING No:</b> 70096742_107_A14	<b>REV:</b> C
--	------------------

© WSP Global Inc

Created by: UKNAB003 - 2024-10-17 17:37:04 - \\uk-wspgroup.com\central\data\Projects\70096742 - Westminster LLFA ongoing support\02\_WIP\Water\SFRA\GIS\Workspaces\70096742\_007\_model\_results.gpx

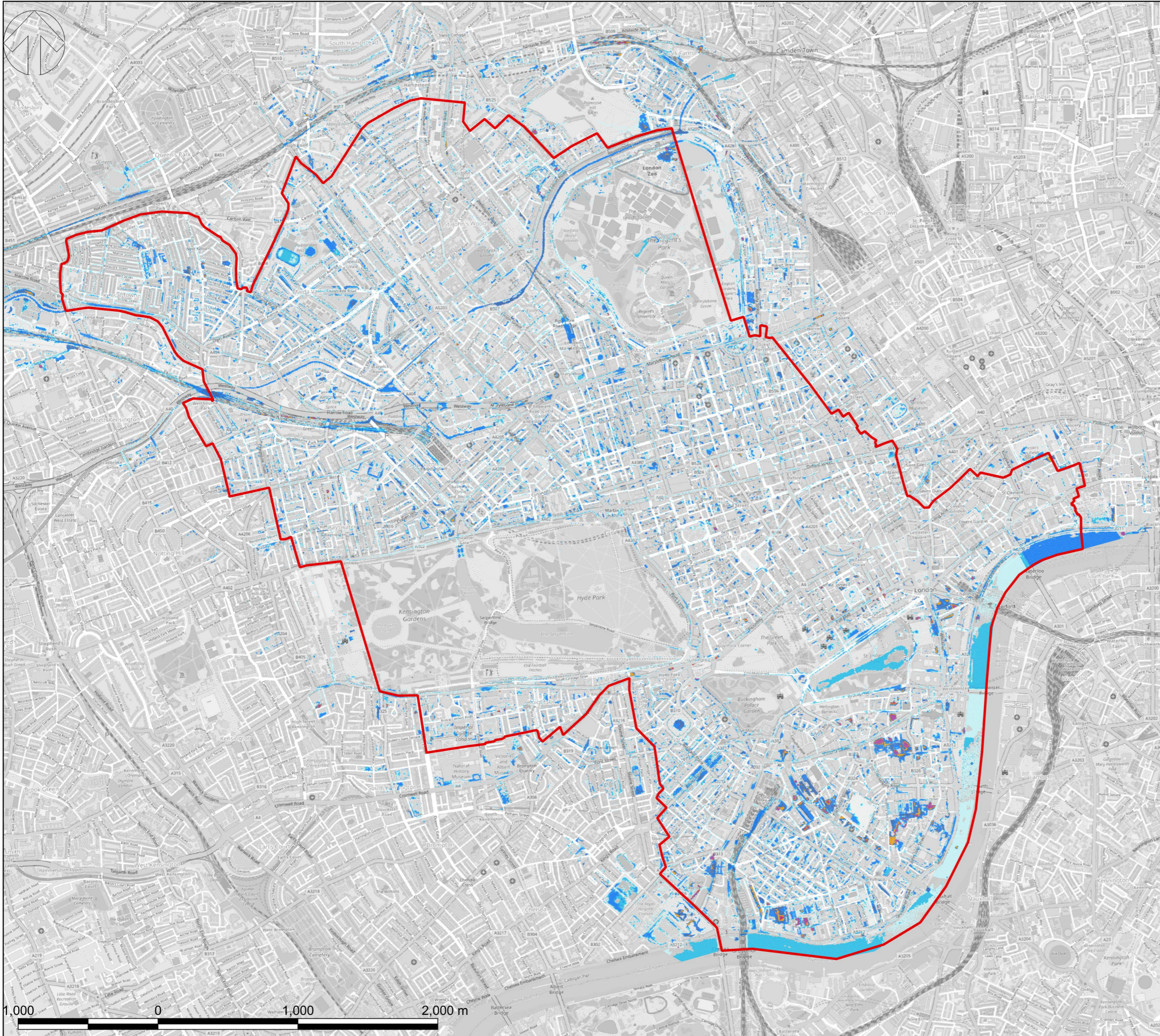

Do not scale - Use only figured dimensions  
 The contractor is to check all dimensions on site and report any discrepancies to the site Supervisor  
 This drawing is to be read in conjunction with other standard documentation

© Crown copyright and database rights. You are permitted to use this data solely to enable you to respond to, or interact with, the organisation that provided you with the data. You are not permitted to copy, sub-licence, distribute or sell any of this data to third parties in any form.

Note:  
 This plan is furnished as a general guide only and the Statutory Undertakers concerned state that no warranty as to its correctness is given or implied. It must not be relied upon in the excavations or other works made in the vicinity of each utilities service.

**Key:**

- London Borough of Westminster
- 1:30 year (3.33% AEP) Flood Depth**
- 0.01 - 0.05m
- 0.05 - 0.1m
- 0.1 - 0.3m
- 0.3 - 0.6m
- 0.6 - 1m
- 1.0 - 1.2m
- Over 1.2m

Depths below 0.01m not shown.

P01	02/08/24	SL	FIRST ISSUE	BV	BV
REV	DATE	BY	DESCRIPTION	CHK	APP

**DRAWING STATUS:**  
 A - AUTHORISED AND ACCEPTED



Mountbatten House, Basing View, Basingstoke, RG21 4HJ  
 +44 (0)1256 318 800  
 wsp.com

**CLIENT:**  
 Westminster City Council

**PROJECT:**  
 Westminster Strategic Flood Risk Assessment

**TITLE:**  
 Figure A-15: 1:30 year Flood Depth

<b>DRAWN:</b>	<b>CHECKED:</b>	<b>APPROVED:</b>
SL	BV	BV
<b>PROJECT No:</b>	<b>SCALE @A3:</b>	<b>DATE:</b>
70096742-007	1:26,000.000027	17/10/2024

<b>DRAWING No:</b>	<b>REV:</b>
70096742_107_A15	C

© WSP Global Inc

Created by: UKNAB003 - 2024-10-17 17:37:50 - \\uk.wspgroup.com\central\data\Projects\70096742 - Westminster LLFA ongoing support\02\_WIP\Water\FRA\GIS\Workspaces\70096742\_007\_model\_results.gpx

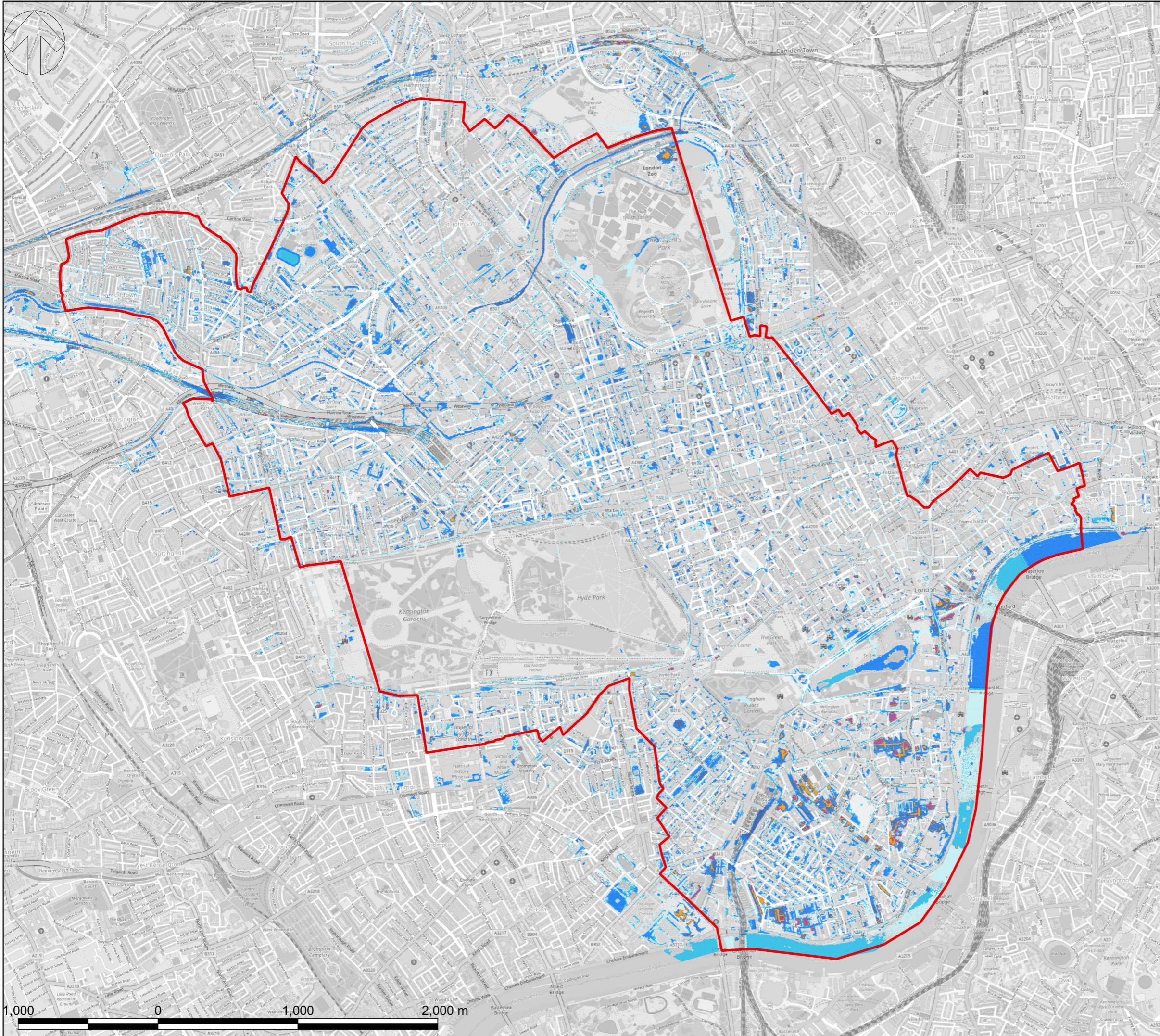

Do not scale - Use only figured dimensions  
 The contractor is to check all dimensions on site and report any discrepancies to the site Supervisor  
 This drawing is to be read in conjunction with other standard documentation

© Crown copyright and database rights. You are permitted to use this data solely to enable you to respond to, or interact with, the organisation that provided you with the data. You are not permitted to copy, sub-licence, distribute or sell any of this data to third parties in any form.

Note:  
 This plan is furnished as a general guide only and the Statutory Undertakers concerned state that no warranty as to its correctness is given or implied. It must not be relied upon in the excavations or other works made in the vicinity of each utilities service.

**Key:**

- London Borough of Westminster
- 1:100 year (1% AEP) Flood Depth**
- 0.01 - 0.05m
- 0.05 - 0.1m
- 0.1 - 0.3m
- 0.3 - 0.6m
- 0.6 - 1m
- 1.0 - 1.2m
- Over 1.2m

Depths below 0.01m not shown.

P01	02/08/24	SL	FIRST ISSUE	BV	BV
REV	DATE	BY	DESCRIPTION	CHK	APP

**DRAWING STATUS:**  
 A - AUTHORISED AND ACCEPTED

Mountbatten House, Basing View, Basingstoke, RG21 4HJ  
 +44 (0)1256 318 800  
 wsp.com

**CLIENT:**  
 Westminster City Council

**PROJECT:**  
 Westminster Strategic Flood Risk Assessment

**TITLE:**  
 Figure A-16: 1:100 year Flood Depth

<b>DRAWN:</b> SL	<b>CHECKED:</b> BV	<b>APPROVED:</b> BV
<b>PROJECT No:</b> 70096742-007	<b>SCALE @A3:</b> 1:26,000.000027	<b>DATE:</b> 17/10/2024

<b>DRAWING No:</b> 70096742_107_A16	<b>REV:</b> C
--	------------------

© WSP Global Inc

Created by: UKNAB003 - 2024-10-17 17:39:59 - \\uk.wspgroup.com\central\data\Projects\70096742 - Westminster\_LLFA ongoing support\02\_WIP\Water\SFRA\GIS\Workspaces\70096742\_007\_model\_results.gzg



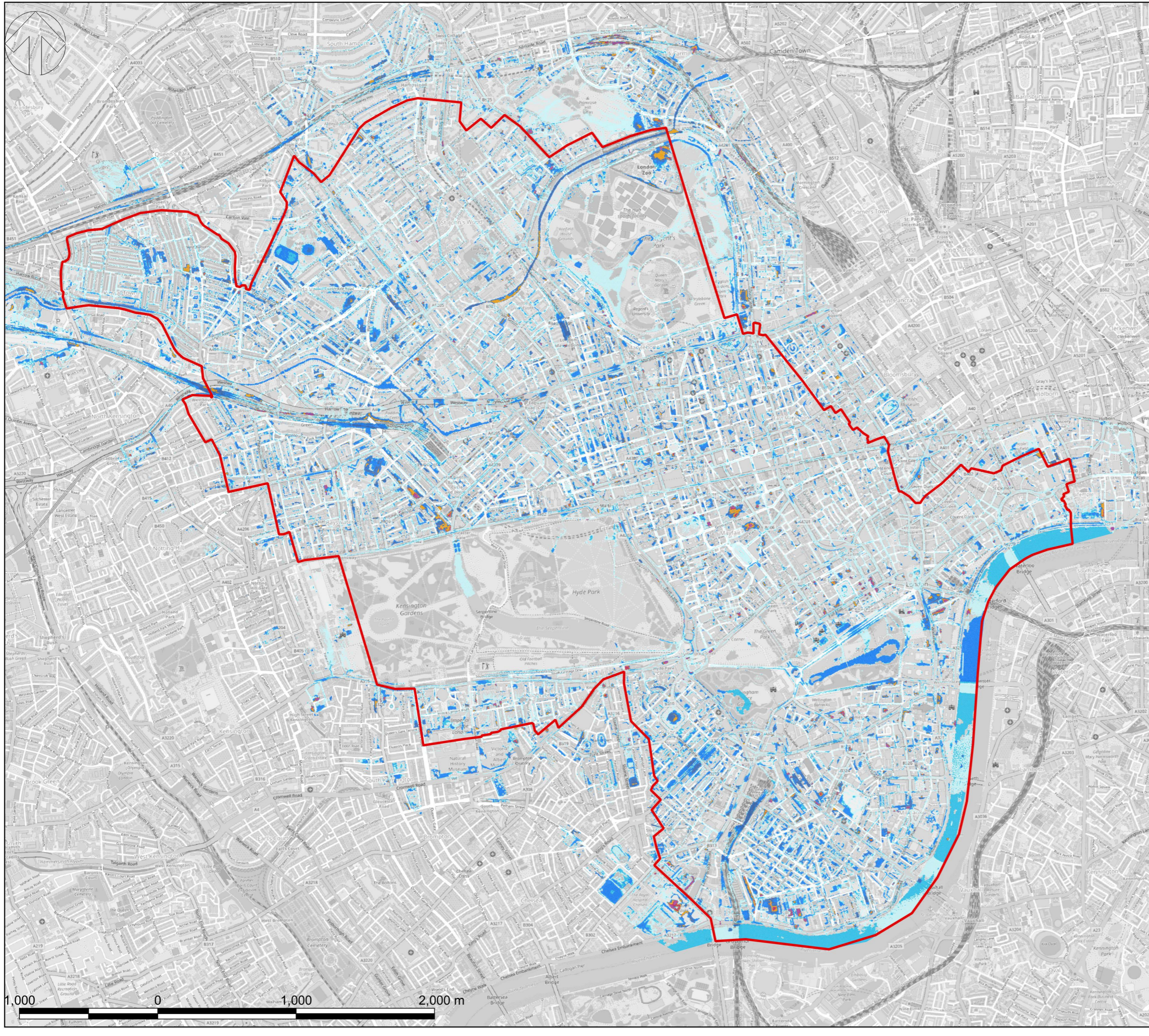

Do not scale - Use only figured dimensions  
 The contractor is to check all dimensions on site and report any discrepancies to the site Supervisor  
 This drawing is to be read in conjunction with other standard documentation

© Crown copyright and database rights. You are permitted to use this data solely to enable you to respond to, or interact with, the organisation that provided you with the data. You are not permitted to copy, sub-licence, distribute or sell any of this data to third parties in any form.

Note:  
 This plan is furnished as a general guide only and the Statutory Undertakers concerned state that no warranty as to its correctness is given or implied. It must not be relied upon in the excavations or other works made in the vicinity of each utilities service.

**Key:**

- London Borough of Westminster
- 1:100 year (1% AEP) plus 40% Climate Change Flood Depth**
- 0.01 - 0.05m
- 0.05 - 0.1m
- 0.1 - 0.3m
- 0.3 - 0.6m
- 0.6 - 1m
- 1.0 - 1.2m
- Over 1.2m

Depths below 0.01m not shown.

P01	02/08/24	SL	FIRST ISSUE	BV	BV
REV	DATE	BY	DESCRIPTION	CHK	APP

**DRAWING STATUS:**  
 A - AUTHORISED AND ACCEPTED



Mountbatten House, Basing View, Basingstoke, RG21 4HJ  
 +44 (0)1256 318 800  
 wsp.com

**CLIENT:**  
 Westminster City Council

**PROJECT:**  
 Westminster Strategic Flood Risk Assessment

**TITLE:**  
 Figure A-17: 1:100 year plus 40% Climate Change Flood Depth

<b>DRAWN:</b> SL	<b>CHECKED:</b> BV	<b>APPROVED:</b> BV
<b>PROJECT No:</b> 70096742-007	<b>SCALE @A3:</b> 1:26,000.000027	<b>DATE:</b> 17/10/2024

<b>DRAWING No:</b> 70096742_107_A17	<b>REV:</b> C
--	------------------

© WSP Global Inc

Created by: UKNAB003 - 2024-10-17 17:41:15 - \\uk.wspgroup.com\central\data\Projects\70096742 - Westminster\_LLFA ongoing support\02\_WIP\Water\SFRA\GIS\Workspaces\70096742\_007\_model\_results.gxd

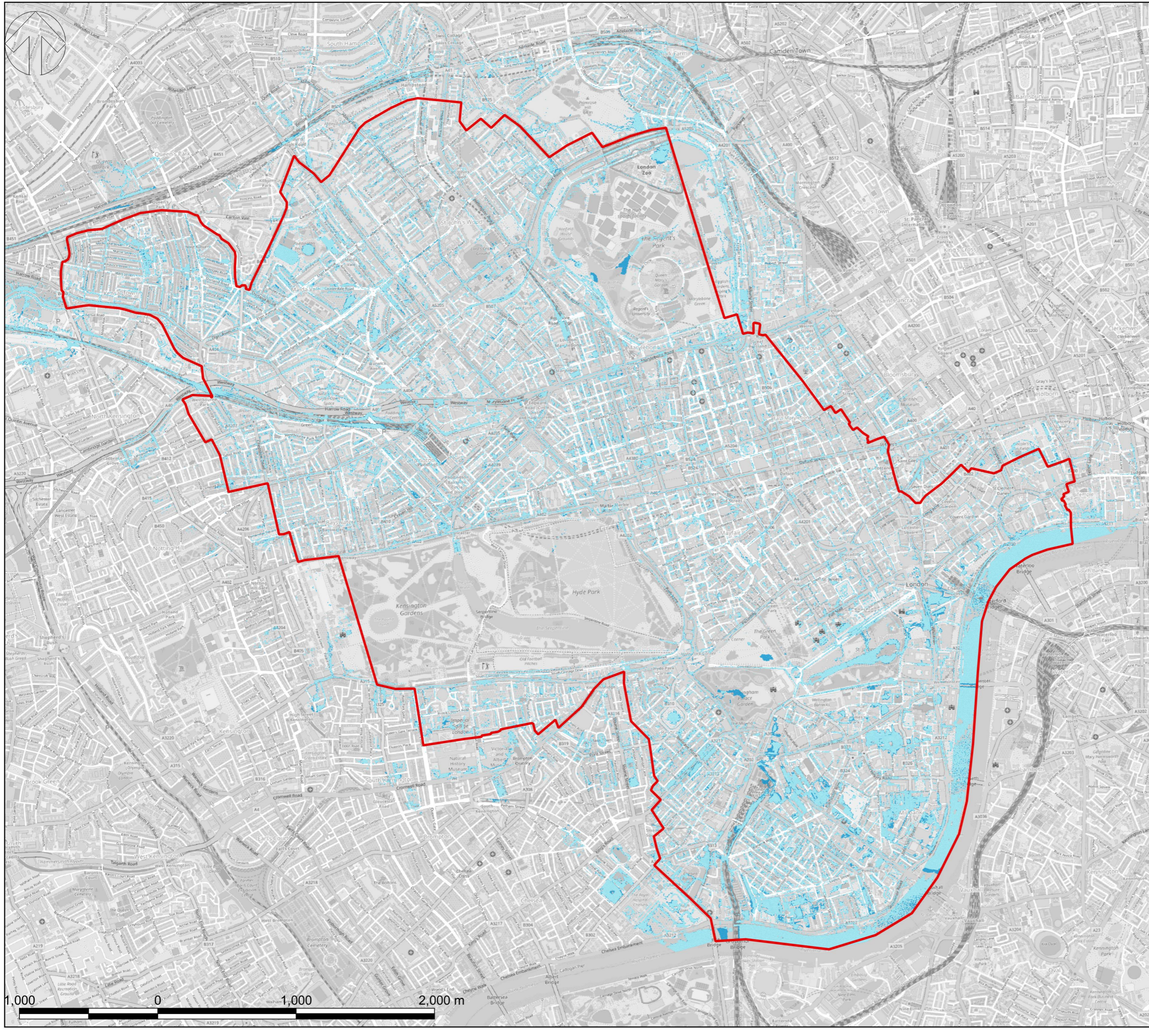

Do not scale - Use only figured dimensions  
 The contractor is to check all dimensions on site and report any discrepancies to the site Supervisor  
 This drawing is to be read in conjunction with other standard documentation

© Crown copyright and database rights. You are permitted to use this data solely to enable you to respond to, or interact with, the organisation that provided you with the data. You are not permitted to copy, sub-licence, distribute or sell any of this data to third parties in any form.

Note:  
 This plan is furnished as a general guide only and the Statutory Undertakers concerned state that no warranty as to its correctness is given or implied. It must not be relied upon in the excavations or other works made in the vicinity of each utilities service.

**Key:**

- London Borough of Westminster
- 1:30 year (3.33% AEP) Flood Extent (with High Tide)
- 1:100 year (1% AEP) Flood Extent (with High Tide)

P01	02/08/24	SL	FIRST ISSUE	BV	BV
REV	DATE	BY	DESCRIPTION	CHK	APP

**DRAWING STATUS:**  
 A - AUTHORISED AND ACCEPTED



Mountbatten House, Basing View, Basingstoke, RG21 4HJ  
 +44 (0)1256 318 800  
 wsp.com

**CLIENT:**  
 Westminster City Council

**PROJECT:**  
 Westminster Strategic Flood Risk Assessment

**TITLE:**  
 Figure A-18: Surface Water Flood Extents (with High Tide)

<b>DRAWN:</b>	<b>CHECKED:</b>	<b>APPROVED:</b>
SL	BV	BV
<b>PROJECT No:</b>	<b>SCALE @A3:</b>	<b>DATE:</b>
70096742-007	1:26,000.000027	17/10/2024

<b>DRAWING No:</b>	<b>REV:</b>
70096742_107_A18	C

© WSP Global Inc

Created by: UKNAB003 - 2024-10-17 17:42:48 - \\uk-wspgroup.com\central\data\Projects\70096742 - Westminster\_LLFA ongoing support\02\_WIP\Water\SFRA\GIS\Workspaces\70096742\_007\_model\_results.gxd

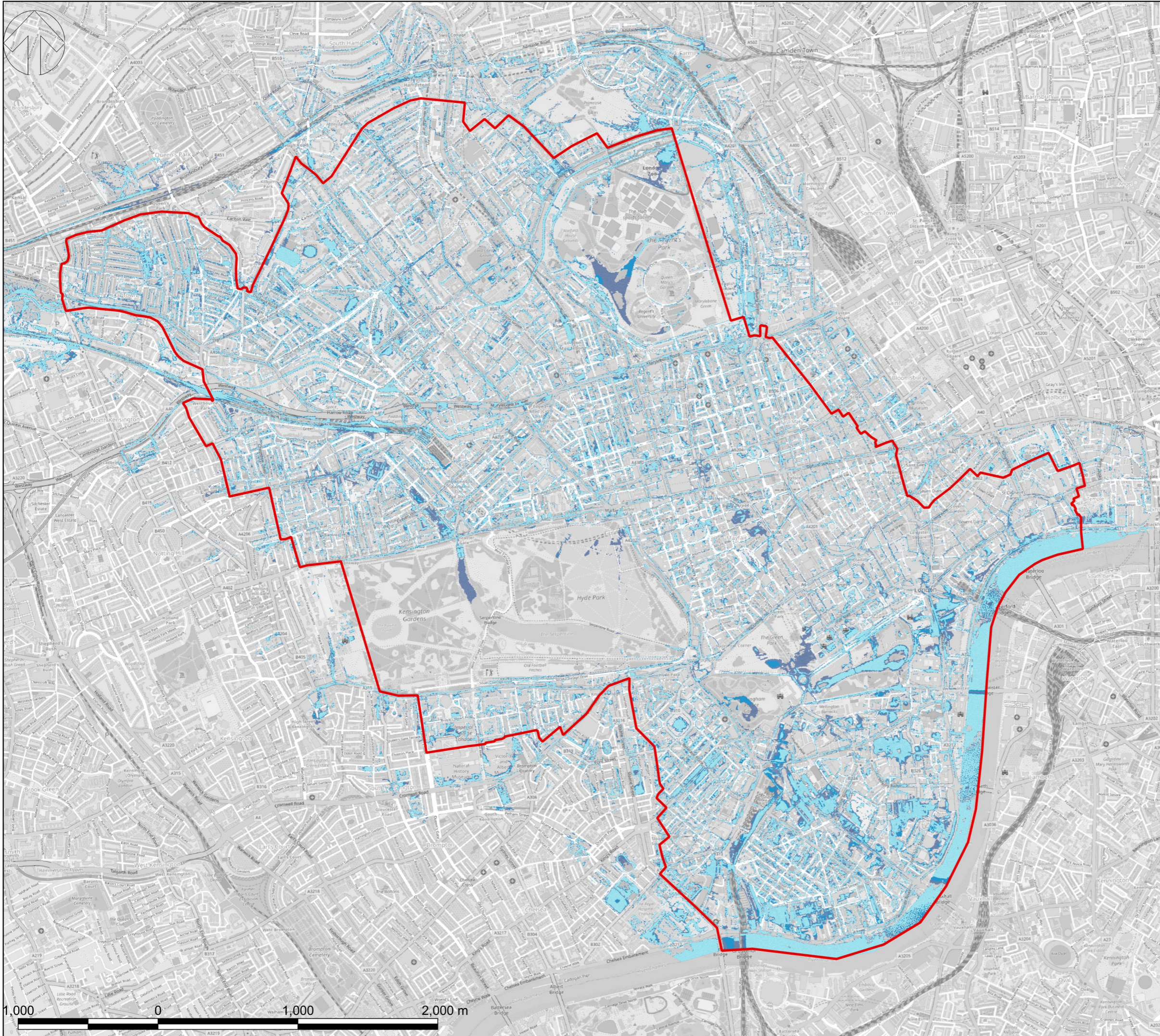

Do not scale - Use only figured dimensions  
 The contractor is to check all dimensions on site and report any discrepancies to the site Supervisor  
 This drawing is to be read in conjunction with other standard documentation

© Crown copyright and database rights. You are permitted to use this data solely to enable you to respond to, or interact with, the organisation that provided you with the data. You are not permitted to copy, sub-licence, distribute or sell any of this data to third parties in any form.

Note:  
 This plan is furnished as a general guide only and the Statutory Undertakers concerned state that no warranty as to its correctness is given or implied. It must not be relied upon in the excavations or other works made in the vicinity of each utilities service.

- Key:**
- London Borough of Westminster
  - 1:30 year (3.33% AEP) Flood Extent
  - 1:100 year (1% AEP) Flood Extent
  - 1:1000 year (0.1% AEP) Flood Extent

P01	02/08/24	SL	FIRST ISSUE	BV	BV
REV	DATE	BY	DESCRIPTION	CHK	APP

**DRAWING STATUS:**  
 A - AUTHORISED AND ACCEPTED



Mountbatten House, Basing View, Basingstoke, RG21 4HJ  
 +44 (0)1256 318 800  
 wsp.com

**CLIENT:**  
 Westminster City Council

**PROJECT:**  
 Westminster Strategic Flood Risk Assessment

**TITLE:**  
 Figure A-19: Surface Water Flood Extents

<b>DRAWN:</b> SL	<b>CHECKED:</b> BV	<b>APPROVED:</b> BV
<b>PROJECT No:</b> 70096742-007	<b>SCALE @A3:</b> 1:26,000.000027	<b>DATE:</b> 17/10/2024

<b>DRAWING No:</b> 70096742_107_A19	<b>REV:</b> C
--	------------------

© WSP Global Inc

Created by: UKNAB003 - 2024-10-17 17:45:21 - \\uk.wspgroup.com\central\data\Projects\70096742 - Westminster LLFA ongoing support\02\_WIP\Water\SFRA\GIS\Workspaces\70096742\_007\_model\_results.gzg

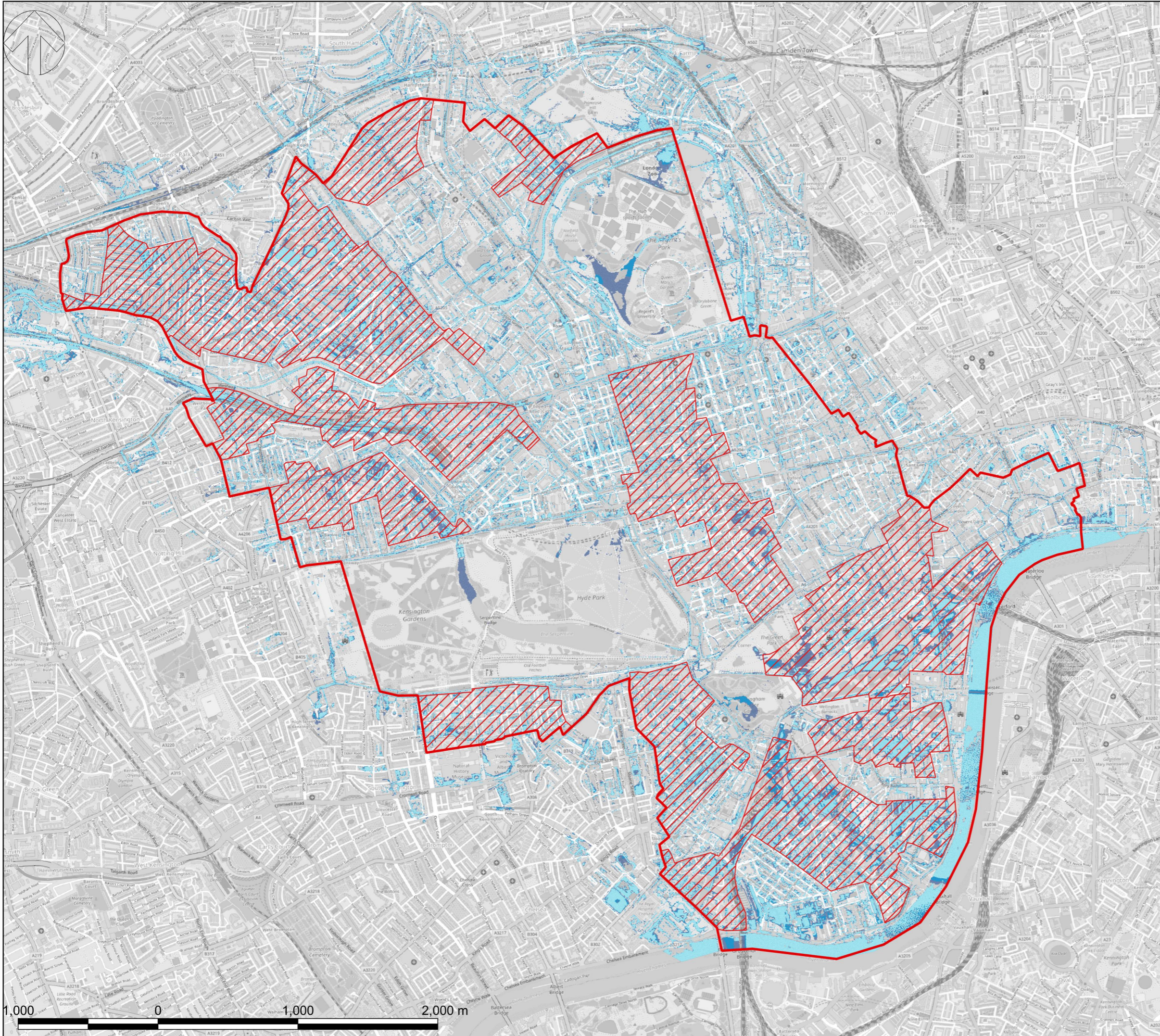

Do not scale - Use only figured dimensions  
 The contractor is to check all dimensions on site and report any discrepancies to the site Supervisor  
 This drawing is to be read in conjunction with other standard documentation

© Crown copyright and database rights. You are permitted to use this data solely to enable you to respond to, or interact with, the organisation that provided you with the data. You are not permitted to copy, sub-licence, distribute or sell any of this data to third parties in any form.

Note:  
 This plan is furnished as a general guide only and the Statutory Undertakers concerned state that no warranty as to its correctness is given or implied. It must not be relied upon in the excavations or other works made in the vicinity of each utilities service.

**Key:**

- London Borough of Westminster
- Surface Water Management Zones
- 1:30 year (3.33% AEP) Flood Extent
- 1:100 year (1% AEP) Flood Extent
- 1:1000 year (0.1% AEP) Flood Extent

P01	02/08/24	SL	FIRST ISSUE	BV	BV
REV	DATE	BY	DESCRIPTION	CHK	APP

**DRAWING STATUS:**  
 A - AUTHORISED AND ACCEPTED



Mountbatten House, Basing View, Basingstoke, RG21 4HJ  
 +44 (0)1256 318 800  
 wsp.com

**CLIENT:**  
 Westminster City Council

**PROJECT:**  
 Westminster Strategic Flood Risk Assessment

**TITLE:**  
 Figure A-20: Surface Water Management Zones

<b>DRAWN:</b> SL	<b>CHECKED:</b> BV	<b>APPROVED:</b> BV
<b>PROJECT No:</b> 70096742-007	<b>SCALE @A3:</b> 1:26,000.000027	<b>DATE:</b> 17/10/2024

<b>DRAWING No:</b> 70096742_107_A20	<b>REV:</b> E
--	------------------

© WSP Global Inc

Created by: UKNAB003 - 2024-10-17 17:46:49 - \\uk.wspgroup.com\central\data\Projects\70096742 - Westminster LFA ongoing support\02\_WIP\Water\SFRA\GIS\Workspaces\70096742\_007\_model\_results.gpz

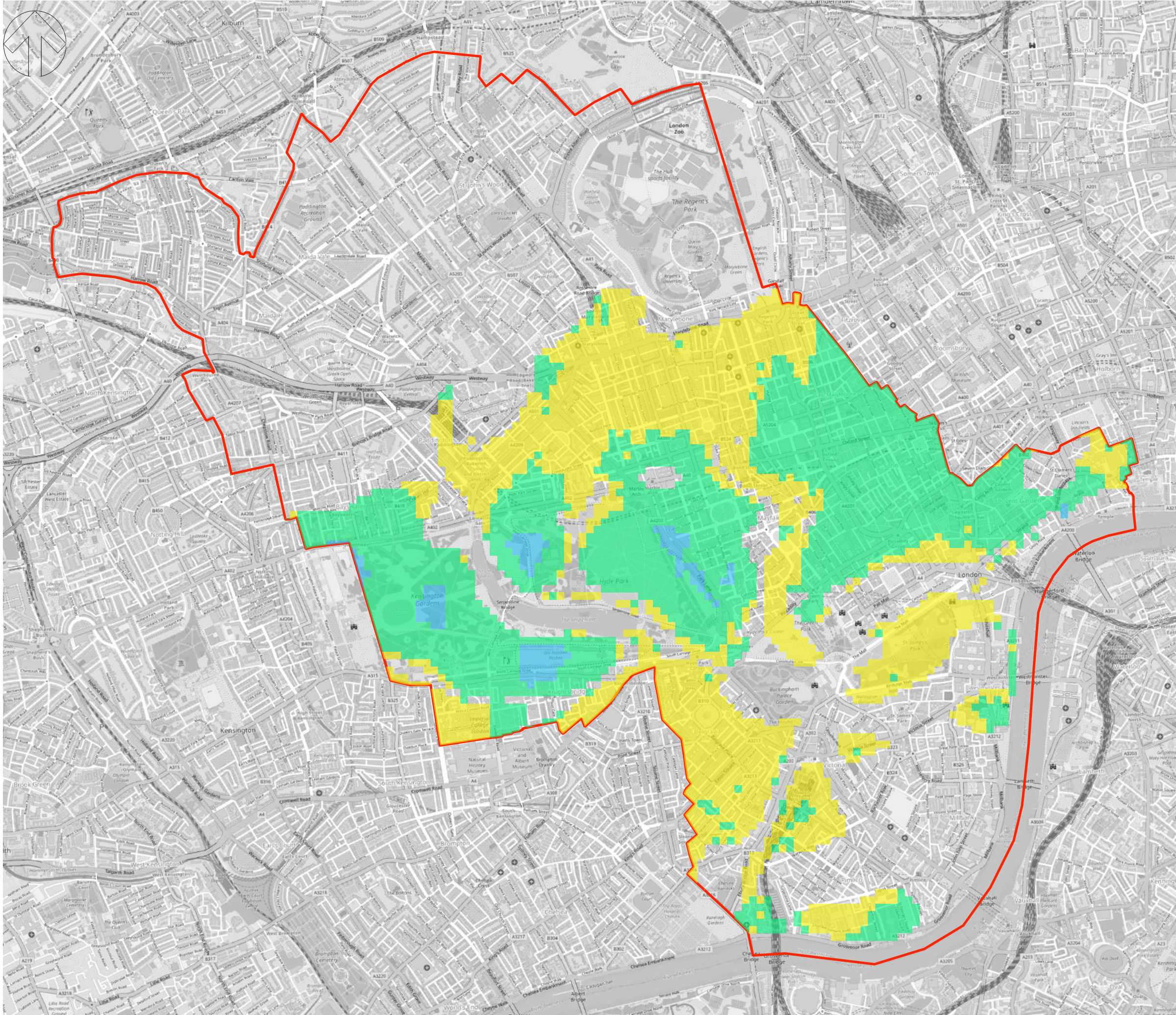

Do not scale - Use only figured dimensions  
 The contractor is to check all dimensions on site and report any discrepancies to the site Supervisor  
 This drawing is to be read in conjunction with other standard documentation

© Crown copyright and database rights. You are permitted to use this data solely to enable you to respond to, or interact with, the organisation that provided you with the data. You are not permitted to copy, sub-licence, distribute or sell any of this data to third parties in any form.

Derived from 1:50 000 scale BGS Digital Data under Licence 2023/027A British Geological Survey. © and Database Right UKRI. All rights reserved.

Note:  
 This plan is furnished as a general guide only and the Statutory Undertakers concerned state that no warranty as to its correctness is given or implied. It must not be relied upon in the excavations or other works made in the vicinity of each utilities service.

- Key:**
- London Borough of Westminster
  - Limited potential for groundwater flooding to occur
  - Potential for groundwater flooding of property situated below ground level
  - Potential for groundwater flooding to occur at surface

OSM Standard

P01	14/03/23	SL	FIRST ISSUE	NB	NB
REV	DATE	BY	DESCRIPTION	CHK	APP

DRAWING STATUS:  
**A - AUTHORISED AND ACCEPTED**



Mountbatten House, Basing View, Basingstoke, RG21 4HJ  
 +44 (0)1256 318 800  
 wsp.com

CLIENT:  
**Westminster City Council**

PROJECT:  
**Westminster Strategic Flood Risk Assessment**

TITLE:  
**Figure A-21: Groundwater Flood Risk**

DRAWN:	CHECKED:	APPROVED:
SL	NB	NB
PROJECT No: 70096742	SCALE @A3: 1:25,000	DATE: 04/07/2023

DRAWING No: 70096742_107_A21	REV: B
---------------------------------	-----------



© WSP Global Inc

Created by: UKNA0003 - 2023-07-04 16:24:41 - luk.wspgroup.com\central\data\Projects\70096742 - Westminster LFA ongoing support\02\_WIP\Water\SFRA\GIS\Workspaces\70096742\_015\_groundwater\_flooding.gxz

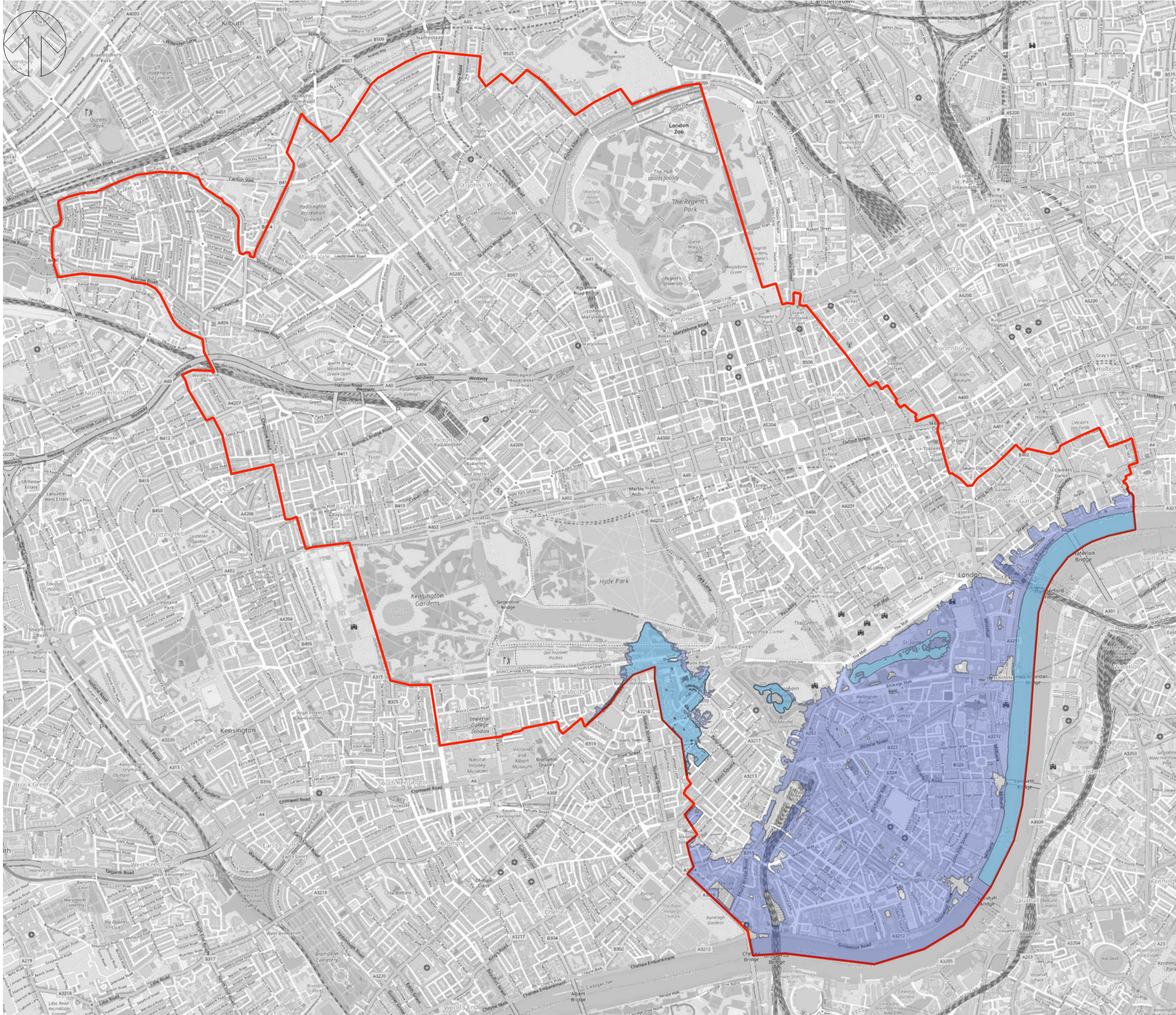

Do not scale - Use only figured dimensions  
 The contractor is to check all dimensions on site and report any discrepancies to the site Supervisor  
 This drawing is to be read in conjunction with other standard documentation

© Crown copyright and database rights. You are permitted to use this data solely to enable you to respond to, or interact with, the organisation that provided you with the data. You are not permitted to copy, sub-licence, distribute or sell any of this data to third parties in any form.

Derived from 1:50 000 scale BGS Digital Data under Licence 2023/027A British Geological Survey. © and Database Right UKRI. All rights reserved.

Note:  
 This plan is furnished as a general guide only and the Statutory Undertakers concerned state that no warranty as to its correctness is given or implied. It must not be relied upon in the excavations or other works made in the vicinity of each utilities service.

**Key:**

- Dry-day Scenario
- Wet-day Scenario
- London Borough of Westminster

**OSM Standard**

P01	02/11/23	SL	FIRST ISSUE	NB	NB
REV	DATE	BY	DESCRIPTION	CHK	APP

**DRAWING STATUS:**  
 A - AUTHORISED AND ACCEPTED



Mountbatten House, Basing View, Basingstoke, RG21 4HJ  
 +44 (0)1256 318 800  
 wsp.com

**CLIENT:**  
 Westminster City Council

**PROJECT:**  
 Westminster Strategic Flood Risk Assessment

**TITLE:**  
 Figure A-22: Reservoir Flood Maps

<b>DRAWN:</b> SL	<b>CHECKED:</b> NB	<b>APPROVED:</b> NB
<b>PROJECT No:</b> 70096742	<b>SCALE @A3:</b> 1:25,000	<b>DATE:</b> 02/11/2023

<b>DRAWING No:</b> 70096742_107_A22	<b>REV:</b> A
--	------------------

© WSP Global Inc



Created by: UKNAB003 - 2023-11-02 12:01:57 - luk.wspgroup.com/central/data/Projects/70096xxx/70096742 - Westminster LLFA ongoing support/02\_WIP/Water/SFRA/GIS/Workspaces/70096742\_022\_Reservoir.gxd