

Bayswater Residents' Association

Tom Kimber
Neighbourhood Planning
City Planning Delivery Unit
Westminster County Council
11th Floor East
Westminster City Hall
64 Victoria Street
London SW1E 6QP

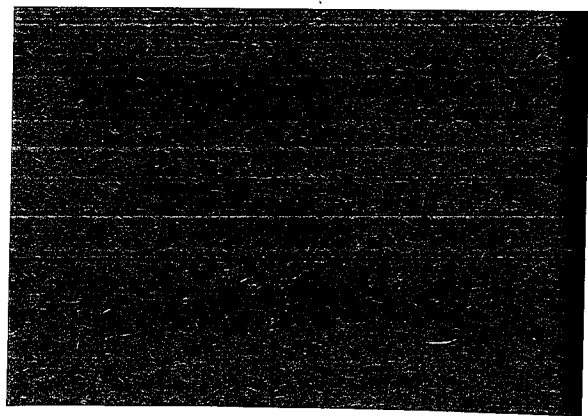

Dear Mr Kimber

Application for Designation of a Neighbourhood Area

The Bayswater Residents' Association would like to apply for the designation of its recognised area as a Neighbourhood Area under the provisions of the Localism Act.

A map is attached outlining the area which we would like to be designated. This map was originally produced by Westminster City Council and shows the area for which the Bayswater Residents' Association has responsibility as an Amenity Society recognised by the City Council. Its borders are the same, where adjacent to them, as of our neighbouring recognised Amenity Societies, namely SEBRA and the Westbourne Neighbourhood Association.

The Bayswater Residents' Association was founded in 1974 and since the early Eighties has been the body statutorily consulted by the City Council on all planning applications for sites within its area.

Our membership covers all parts of the area. At our recent AGM we amended our constitution and widened its objectives to encourage and enable all persons living or working in the area including businesses to take up membership.

This letter is copied to the Councillors of the Bayswater and Lancaster Gate Wards and the two Amenity Societies referred to above.

Yours sincerely

Christopher Wright
Secretary

Area bounded by WESTBOURNE GROVE(S.side) QUEENSWAY(W.side) BAYSWATER ROAD(N.side)
OSSINGTON STREET(E.side) CHEPSTOW PLACE(E.side) & including NEWTON ROAD
LONDON W2



Notes



Project

WESTMINSTER AMENITY SOCIETIES

Drawing Title

BAYSWATER RESIDENTS ASSOCIATION

Planning and City Development

Drawn **CHMS**

NOT to Scale

May 2008

Reproduced from the Ordnance Survey with the Permission of the Controller of Her Majesty's Stationery Office © Crown Copyright 2008 Westminster City Council LA 00010597

Lead File Name: WMSI

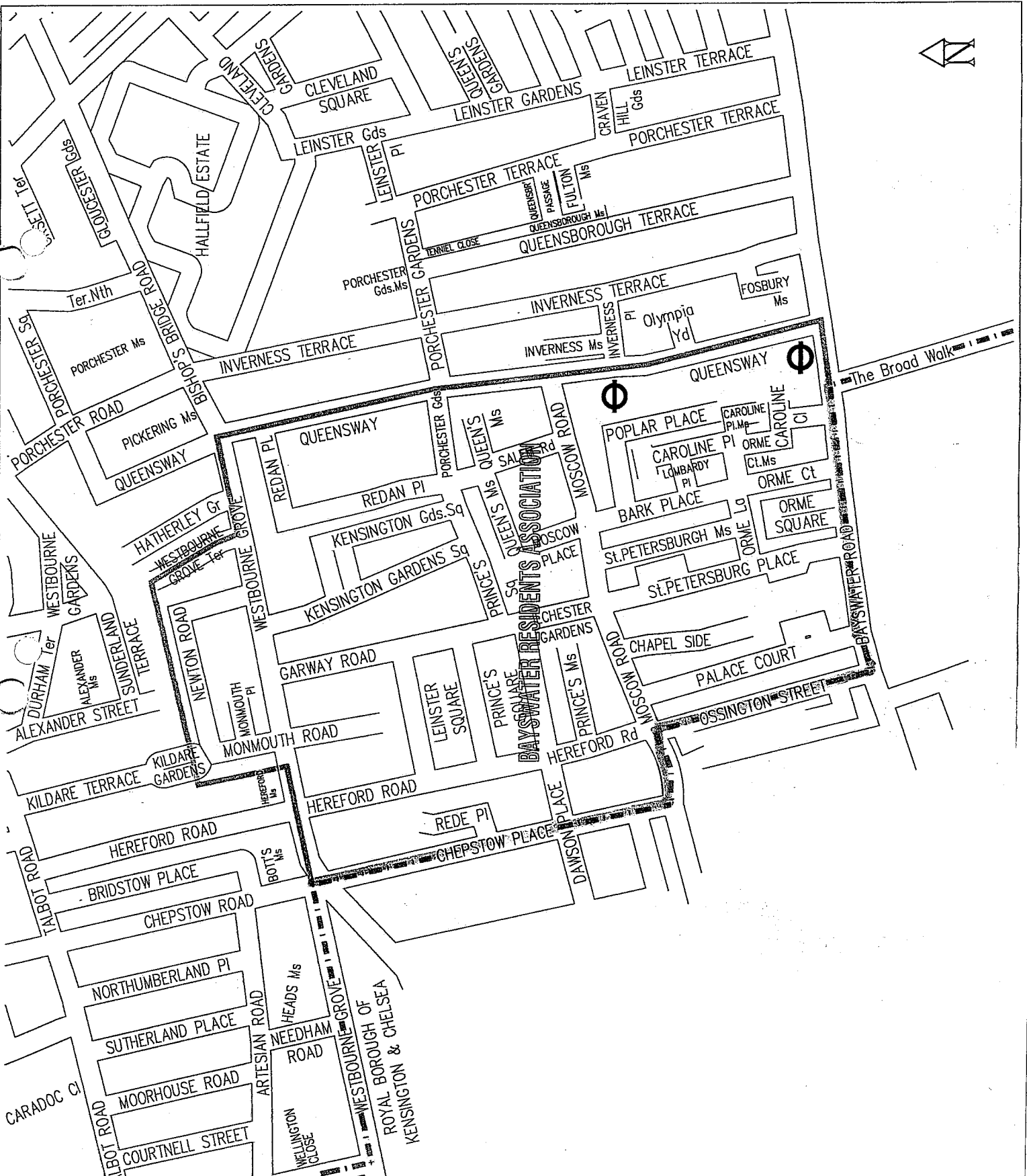

The Broad Walk

BAYSWATER RESIDENTS ASSOCIATION

ROYAL BOROUGH OF KENSINGTON & CHELSEA