

KEY PLAN (TYPICAL) AS EXISTING  
(SCALE NTS)

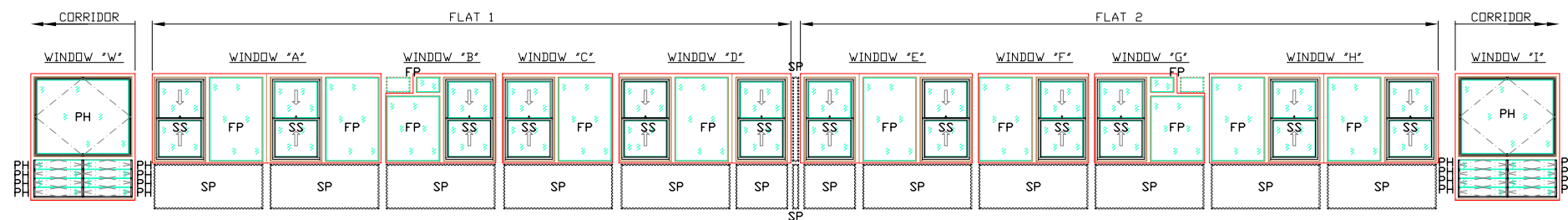

NORTH ELEVATION A-A  
ON WINDOWS AS EXISTING  
(SCALE 1:50@A1; 1:100@A3)

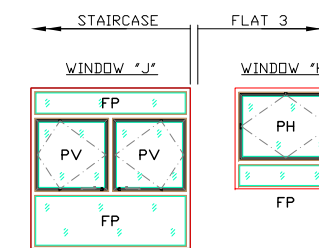

EAST ELEVATION C-C  
ON WINDOWS AS EXISTING  
(SCALE 1:50@A1; 1:100@A3)

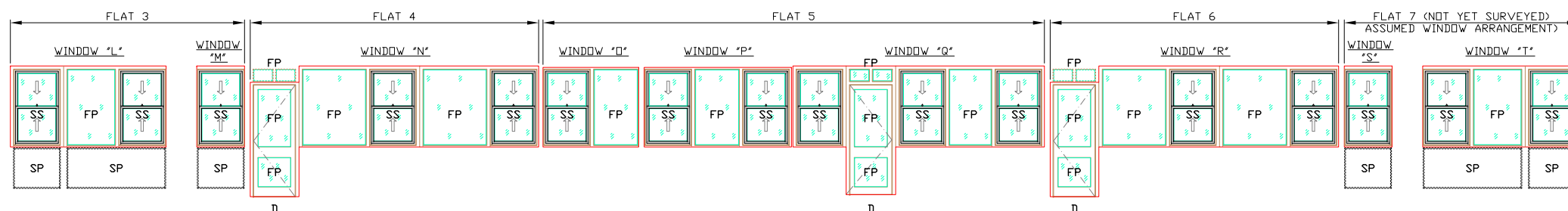

SOUTH ELEVATION B-B  
ON WINDOWS AS EXISTING  
(SCALE 1:50@A1; 1:100@A3)

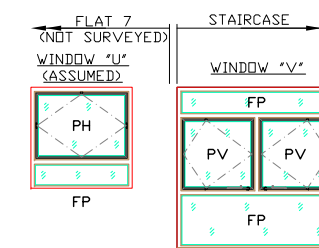

WEST ELEVATION D-D  
ON WINDOWS AS EXISTING  
(SCALE 1:50@A1; 1:100@A3)

NOTES

- DO NOT SCALE THIS DRAWING. USE FIGURED DIMENSIONS ONLY. ANY ERRORS OR OMISSIONS ARE TO BE REPORTED TO THE ENGINEER IMMEDIATELY.
- ALL DIMENSIONS ARE IN MILLIMETERS UNLESS NOTED OTHERWISE.
- THIS DRAWING IS TO BE READ IN CONJUNCTION WITH ALL RELEVANT ENGINEERS' DRAWINGS, SPECIFICATIONS AND SCHEDULE OF WORKS.

LEGEND:

- FP - FIXED PANE WINDOW
- SS - SLIDING SASH WINDOW
- PH - PIVOT HORIZONTAL WINDOW
- PV - PIVOT VERTICAL WINDOW
- SP - SPANDREL PANEL
- D - DOOR

ALL SINGLE GLAZED EXISTING WINDOWS & BALCONY DOORS, TOGETHER WITH EXISTING SPANDREL PANELS, TO NORTH, SOUTH, WEST & EAST ELEVATIONS OF THE TOWER BLOCK TO BE REPLACED LIKE-FOR-LIKE WITH NEW DOUBLE GLAZED WINDOWS. BALCONY DOORS AND SPANDREL PANELS TO MATCH THE EXISTING AS CLOSE AS POSSIBLE.

ALL EXISTING WINDOWS, BALCONY DOORS AND SPANDREL PANELS ARE ACCOMMODATED WITHIN AN OVERALL TIMBER FRAME. THE SLIDING SASH AND PIVOT WINDOWS HAVE AN ALUMINIUM SUB-FRAME. THE FIXED WINDOW PANE WINDOWS HAVE NO ALUMINIUM SUB-FRAME AND FIT DIRECTLY INTO THE OVERALL TIMBER FRAME.

SPANDREL PANELS IN TOTAL:

- x104 - 1700x650mm
  - x45 - 800x650mm
  - x9 - 150x650mm
  - x9 - 150x1300mm
- (ALL DIMENSIONS ARE APPROXIMATE)



B	SPANDREL PANELS SHOWN	22.06.21	R.M.
A	GENERAL ALTERATIONS	04.06.21	R.M.
REF.	REVISION	DATE	DRN.
CLIENT			
WCC			
JOB TITLE			
HUGENOT HOUSE 19 OXENDON STREET LONDON SW1Y 4EE			
DRAWING TITLE			
WINDOWS SURVEY. KEY PLAN AND ELEVATIONS AS EXISTING.			
BRYAN PACKMAN MARCEL			
CONSULTING CIVIL AND STRUCTURAL ENGINEERS 21-23 BOBTON STREET, WESTMINSTER, LONDON, SW1Y 2EZ TEL: 020 7854-78-99 EMAIL: CONSULTING@BPMLUX.COM			
SCALE	DATE		
AS SHOWN	NOVEMBER '20		
JOB NO	DRAWING NO.	REV.	
20052	S-01	B	
DRAWN	CHECKED	APPROVED	
R.M.	P.A.B.	P.A.B.	

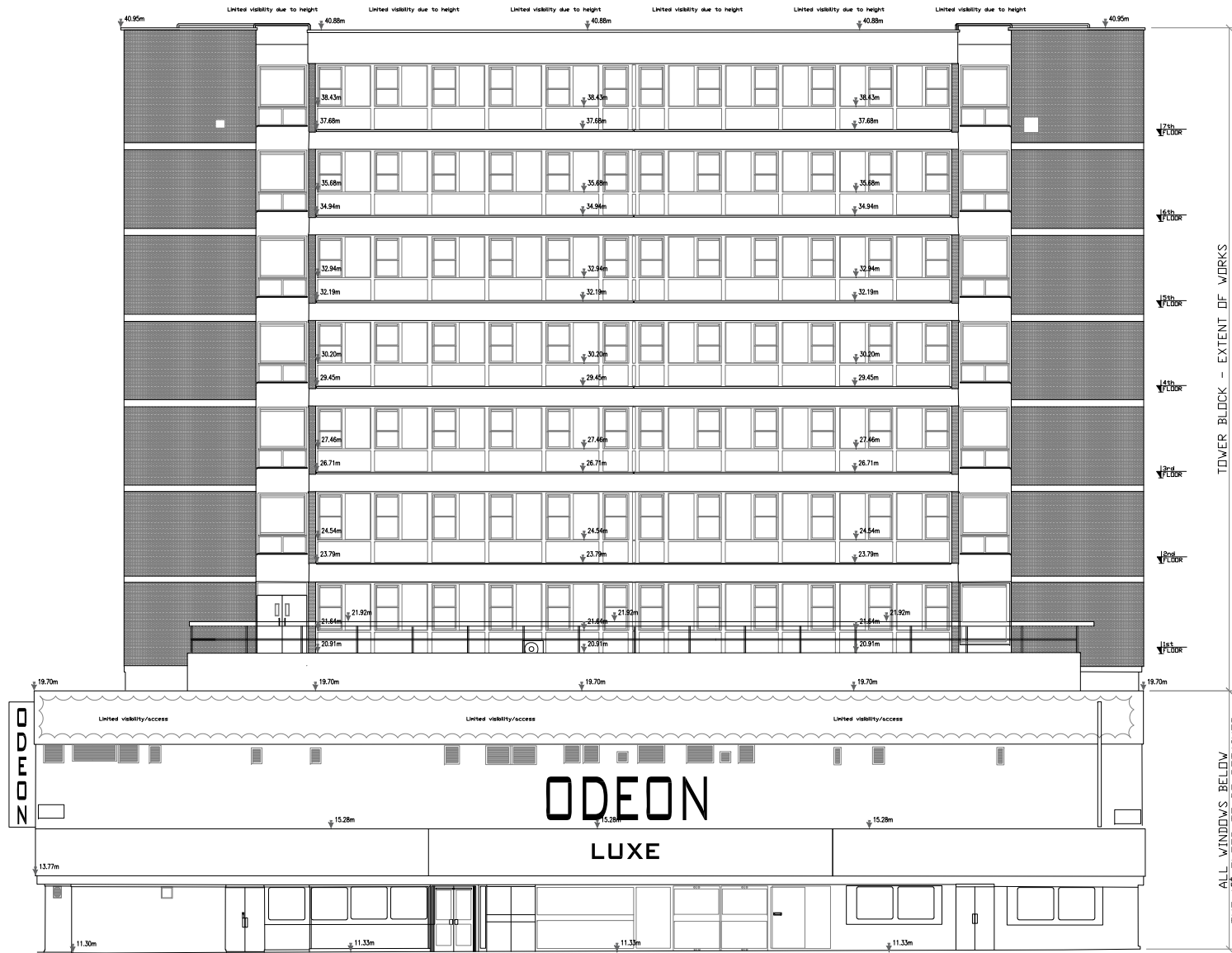

NORTH ELEVATION AS EXISTING  
(SCALE 1:100@A1; 1:200@A3)

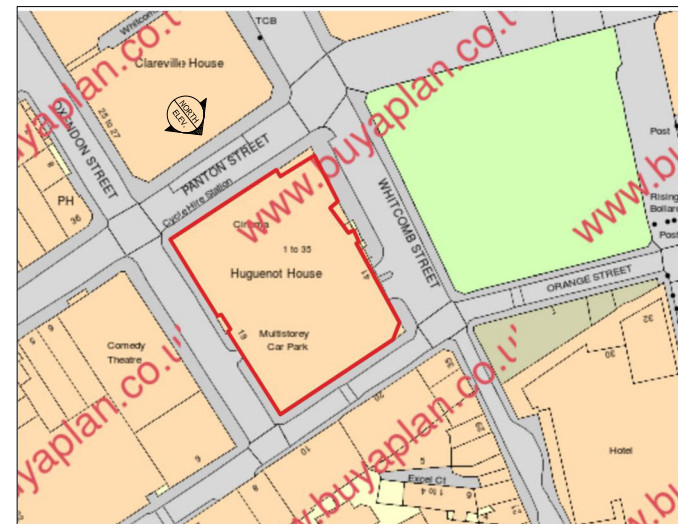

LOCATION PLAN NTS



**NOTES**

- DO NOT SCALE THIS DRAWING. USE FIGURED DIMENSIONS ONLY. ANY ERRORS OR OMISSIONS ARE TO BE REPORTED TO THE ENGINEER IMMEDIATELY.
- ALL DIMENSIONS ARE IN MILLIMETERS UNLESS NOTED OTHERWISE.
- THIS DRAWING IS TO BE READ IN CONJUNCTION WITH ALL RELEVANT ENGINEERS DRAWINGS, SPECIFICATIONS AND SCHEDULE OF WORKS.

BUILDING LEGEND			
RAINWATER PIPE	PIPE	RWP	SKYLIGHT
RAINWATER GUTTER	PIPE	RWG	SKYLIGHT
SOIL/AWENT PIPE	PIPE	SVP	SKYLIGHT
AIR VENT	PIPE	AB	SKYLIGHT
			SKL
			AB
			SVP
			CH
LEVELS			
↓ 29.82m			

ALL SINGLE GLAZED EXISTING WINDOWS & BALCONY DOORS, TOGETHER WITH EXISTING SPANDREL PANELS, TO NORTH, SOUTH, WEST & EAST ELEVATIONS OF THE TOWER BLOCK TO BE REPLACED LIKE-FOR-LIKE WITH NEW DOUBLE GLAZED WINDOWS, BALCONY DOORS AND SPANDREL PANELS TO MATCH THE EXISTING AS CLOSE AS POSSIBLE.

ALL EXISTING WINDOWS, BALCONY DOORS AND SPANDREL PANELS ARE ACCOMMODATED WITHIN AN OVERALL TIMBER FRAME. THE SLIDING SASH AND PIVOT WINDOWS HAVE AN ALUMINIUM SUB-FRAME. THE FIXED WINDOW PANE WINDOWS HAVE NO ALUMINIUM SUB-FRAME AND FIT DIRECTLY INTO THE OVERALL TIMBER FRAME.

SPANDREL PANELS IN TOTAL:	
x104	- 1700x650mm
x45	- 800x650mm
x9	- 150x650mm
x9	- 150x1300mm
(ALL DIMENSIONS ARE APPROXIMATE)	

REV.	REVISION	DATE	BY
B	SPANDREL PANELS ANNOTATED	22.06.21	R.M.
A	GENERAL ALTERATIONS	04.06.21	R.M.

CLIENT  
WCC

JOB TITLE  
HUGUENOT HOUSE  
19 OXENDON STREET  
LONDON  
SW1Y 4EE

DRAWING TITLE  
NORTH ELEVATION  
AS EXISTING.

**BRYAN PACKMAN MARCEL**  
CONSULTING CIVIL AND STRUCTURAL ENGINEERS  
21-23 MORRISON STREET, WESTMINSTER, LONDON, SW1Y 4EE  
TEL: 020 7854-78-99 EMAIL: CONSULTING@BPMARCEL.COM

SCALE	DATE
AS SHOWN	DECEMBER '20

JOB NO	DRAWING NO.	REV.
20052	S-02	B

DRAWN	CHECKED	APPROVED
R.M.	P.A.B.	P.A.B.

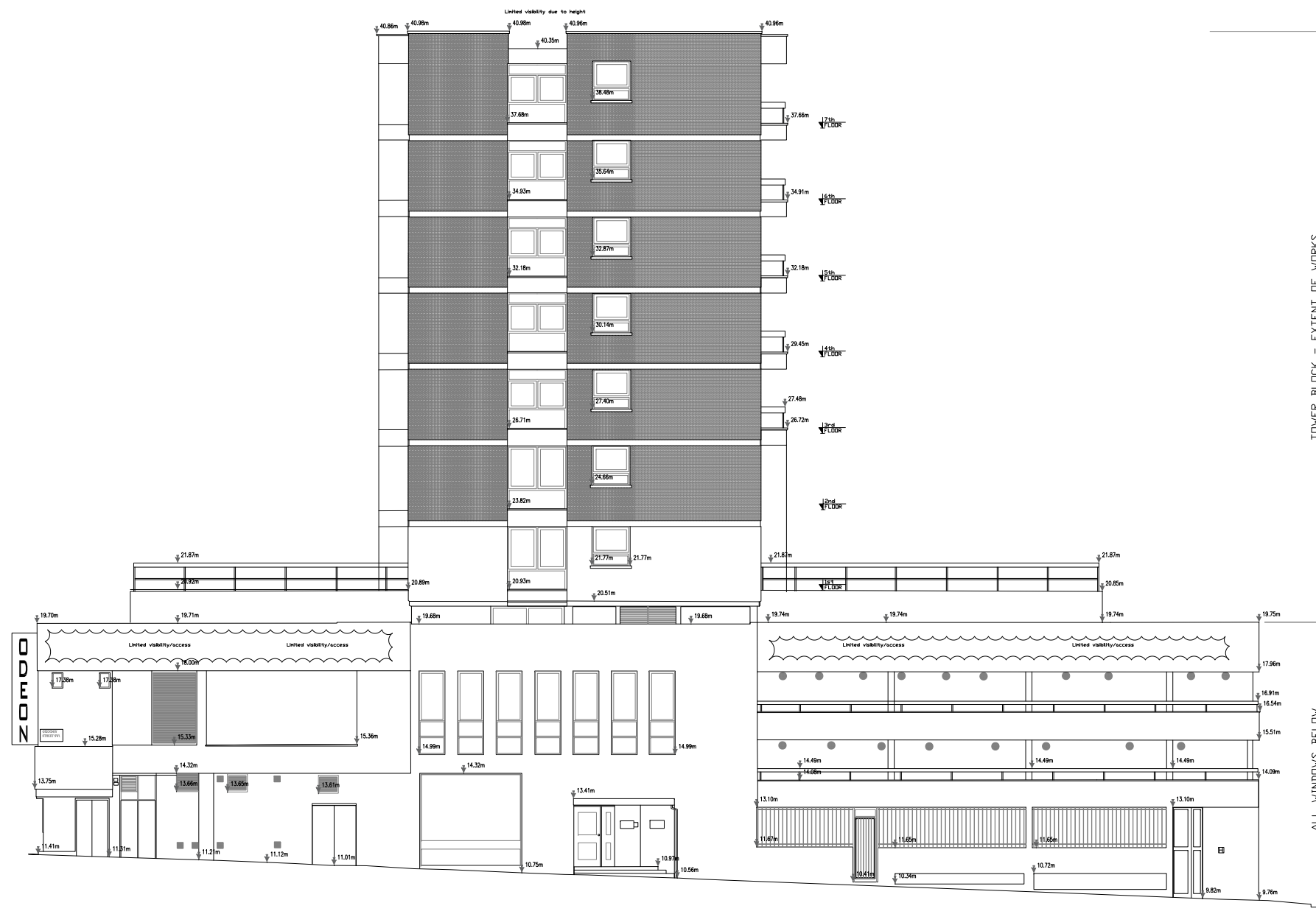

WEST ELEVATION AS EXISTING  
(SCALE 1:100@A1; 1:200@A3)

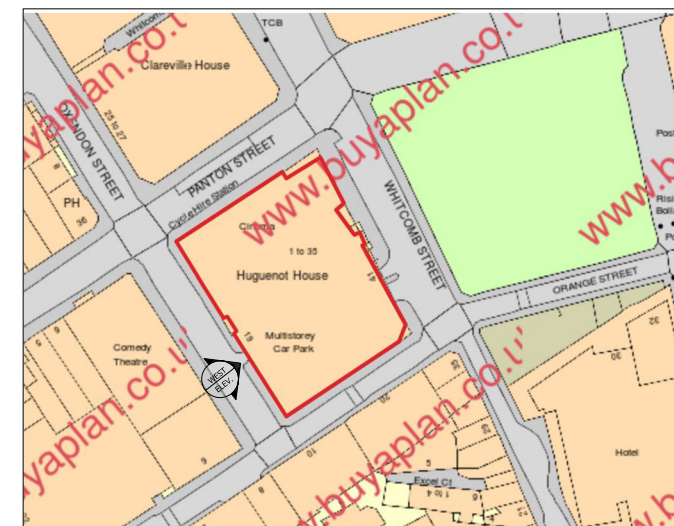

LOCATION PLAN NTS

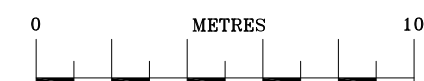

**NOTES**

- DO NOT SCALE THIS DRAWING. USE FIGURED DIMENSIONS ONLY. ANY ERRORS OR OMISSIONS ARE TO BE REPORTED TO THE ENGINEER IMMEDIATELY.
- ALL DIMENSIONS ARE IN MILLIMETERS UNLESS NOTED OTHERWISE.
- THIS DRAWING IS TO BE READ IN CONJUNCTION WITH ALL RELEVANT ENGINEERS DRAWINGS, SPECIFICATIONS AND SCHEDULE OF WORKS.

BUILDING LEGEND			
RAINWATER PIPE	RWP	SKYLIGHT	SKL
RAINWATER GUTTER	RWG	AIR BRICK	AB
SOIL/VENT PIPE	SVP	SOIL/VENT PIPE	SVP
AIR VENT	AV	CHIMNEY	CH
LEVELS      ↓ 29.82m			

ALL SINGLE GLAZED EXISTING WINDOWS & BALCONY DOORS, TOGETHER WITH EXISTING SPANDREL PANELS, TO NORTH, SOUTH, WEST & EAST ELEVATIONS OF THE TOWER BLOCK TO BE REPLACED LIKE-FOR-LIKE WITH NEW DOUBLE GLAZED WINDOWS, BALCONY DOORS AND SPANDREL PANELS TO MATCH THE EXISTING AS CLOSE AS POSSIBLE.

ALL EXISTING WINDOWS, BALCONY DOORS AND SPANDREL PANELS ARE ACCOMMODATED WITHIN AN OVERALL TIMBER FRAME. THE SLIDING SASH AND PIVOT WINDOWS HAVE AN ALUMINIUM SUB-FRAME. THE FIXED WINDOW PANE WINDOWS HAVE NO ALUMINIUM SUB-FRAME AND FIT DIRECTLY INTO THE OVERALL TIMBER FRAME.

SPANDREL PANELS IN TOTAL:	
x104	- 1700x650mm
x45	- 800x650mm
x9	- 150x650mm
x9	- 150x1300mm
(ALL DIMENSIONS ARE APPROXIMATE)	



B	SPANDREL PANELS ANNOTATED	22.08.21	R.M.
A	GENERAL ALTERATIONS	04.08.21	R.M.
REV.	REVISION	DATE	BY.
CLIENT			
WCC			
JOB TITLE			
HUGUENOT HOUSE 19 OXENDON STREET LONDON SW1Y 4EE			
DRAWING TITLE			
WEST ELEVATION AS EXISTING.			
BRYAN PACKMAN MARCEL			
CONSULTING CIVIL AND STRUCTURAL ENGINEERS 21-23 MORRISON STREET, WESTMINSTER, LONDON, SW1Y 2XZ TEL: 020 7834-78-00 EMAIL: CONSULTING@BPMMLUX.COM			
SCALE	AS SHOWN	DATE	DECEMBER '20
JOB NO	20052	DRAWING NO.	S-03
DRAWN	R.M.	CHECKED	P.A.B.
APPROVED	P.A.B.	DATE	



SOUTH ELEVATION AS EXISTING  
(SCALE 1:100@A1; 1:200@A3)

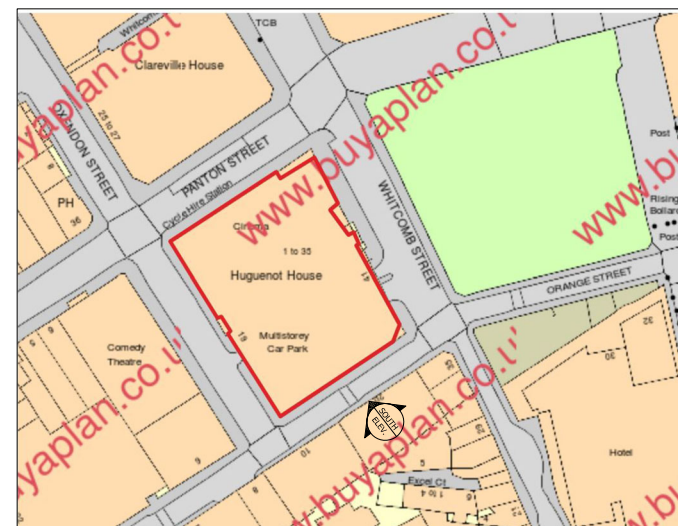

LOCATION PLAN NTS



**NOTES**

- DO NOT SCALE THIS DRAWING. USE FIGURED DIMENSIONS ONLY. ANY ERRORS OR OMISSIONS ARE TO BE REPORTED TO THE ENGINEER IMMEDIATELY.
- ALL DIMENSIONS ARE IN MILLIMETERS UNLESS NOTED OTHERWISE.
- THIS DRAWING IS TO BE READ IN CONJUNCTION WITH ALL RELEVANT ENGINEERS DRAWINGS, SPECIFICATIONS AND SCHEDULE OF WORKS.

BUILDING LEGEND			
RAINWATER PIPE	RWP	SKYLIGHT	SKL
RAINWATER GUTTER	RWG	AIR BRICK	AB
SOIL/VENT PIPE	SVP	SOIL/VENT PIPE	SVP
AIR VENT	AV	CHIMNEY	CH
LEVELS			
↓ 29.82m			

ALL SINGLE GLAZED EXISTING WINDOWS & BALCONY DOORS, TOGETHER WITH EXISTING SPANDREL PANELS, TO NORTH, SOUTH, WEST & EAST ELEVATIONS OF THE TOWER BLOCK TO BE REPLACED LIKE-FOR-LIKE WITH NEW DOUBLE GLAZED WINDOWS, BALCONY DOORS AND SPANDREL PANELS TO MATCH THE EXISTING AS CLOSE AS POSSIBLE.

ALL EXISTING WINDOWS, BALCONY DOORS AND SPANDREL PANELS ARE ACCOMMODATED WITHIN AN OVERALL TIMBER FRAME. THE SLIDING SASH AND PIVOT WINDOWS HAVE AN ALUMINIUM SUB-FRAME. THE FIXED WINDOW PANE WINDOWS HAVE NO ALUMINIUM SUB-FRAME AND FIT DIRECTLY INTO THE OVERALL TIMBER FRAME.

SPANDREL PANELS IN TOTAL:	
x104	- 1700x650mm
x45	- 800x650mm
x9	- 150x650mm
x9	- 150x1300mm
(ALL DIMENSIONS ARE APPROXIMATE)	

B	SPANDREL PANELS ANNOTATED	22.08.21	R.M.
A	GENERAL ALTERATIONS	04.08.21	R.M.
REV.	REVISION	DATE	BY.
CLIENT			
WCC			
JOB TITLE			
HUGUENOT HOUSE 19 OXENDON STREET LONDON SW1Y 4EE			
DRAWING TITLE			
SOUTH ELEVATION AS EXISTING.			
<b>BRYAN PACKMAN MARCEL</b>			
CONSULTING CIVIL AND STRUCTURAL ENGINEERS 21-23 MORRISON STREET, WESTMINSTER, LONDON, SW1Y 2XZ TEL: 020 7854-78-99 EMAIL: CONSULTING@BPMMLUX.COM			
SCALE	DATE		
AS SHOWN	DECEMBER '20		
JOB NO	DRAWING NO.	REV.	
20052	S-04	B	
DRAWN	CHECKED	APPROVED	
R.M.	P.A.B.	P.A.B.	

**NOTES**

- DO NOT SCALE THIS DRAWING. USE FIGURED DIMENSIONS ONLY. ANY ERRORS OR OMISSIONS ARE TO BE REPORTED TO THE ENGINEER IMMEDIATELY.
- ALL DIMENSIONS ARE IN MILLIMETERS UNLESS NOTED OTHERWISE.
- THIS DRAWING IS TO BE READ IN CONJUNCTION WITH ALL RELEVANT ENGINEERS DRAWINGS, SPECIFICATIONS AND SCHEDULE OF WORKS.

BUILDING LEGEND			
RAINWATER PIPE	RWP	SKYLIGHT	SKL
RAINWATER GUTTER	RWG	AIR BRICK	AB
SOIL/VENT PIPE	SVP	SOIL/VENT PIPE	SVP
AIR VENT	AV	CHIMNEY	CH
LEVELS      ↓ 29.82m			

ALL SINGLE GLAZED EXISTING WINDOWS & BALCONY DOORS, TOGETHER WITH EXISTING SPANDREL PANELS, TO NORTH, SOUTH, WEST & EAST ELEVATIONS OF THE TOWER BLOCK TO BE REPLACED LIKE-FOR-LIKE WITH NEW DOUBLE GLAZED WINDOWS, BALCONY DOORS AND SPANDREL PANELS TO MATCH THE EXISTING AS CLOSE AS POSSIBLE.

ALL EXISTING WINDOWS, BALCONY DOORS AND SPANDREL PANELS ARE ACCOMMODATED WITHIN AN OVERALL TIMBER FRAME. THE SLIDING SASH AND PIVOT WINDOWS HAVE AN ALUMINIUM SUB-FRAME. THE FIXED WINDOW PANE WINDOWS HAVE NO ALUMINIUM SUB-FRAME AND FIT DIRECTLY INTO THE OVERALL TIMBER FRAME.

SPANDREL PANELS IN TOTAL:	
x104	- 1700x650mm
x45	- 800x650mm
x9	- 150x650mm
x9	- 150x1300mm
(ALL DIMENSIONS ARE APPROXIMATE)	



EAST ELEVATION AS EXISTING  
(SCALE 1:100@A1; 1:200@A3)

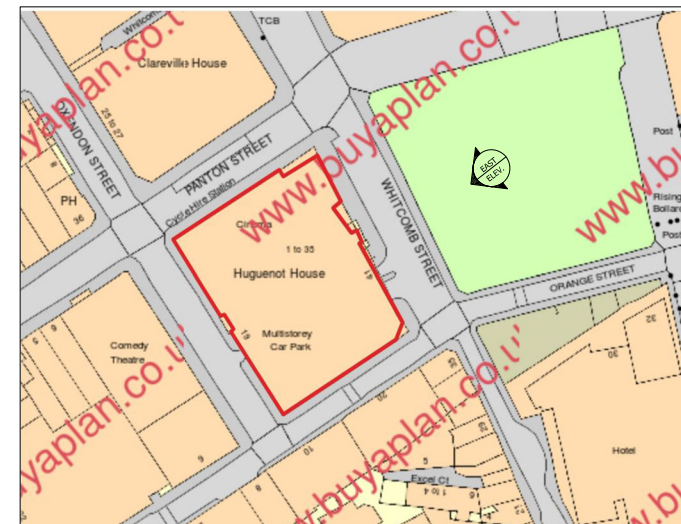

LOCATION PLAN NTS



REV.	DESCRIPTION	DATE	BY
B	SPANDREL PANELS ANNOTATED	22.08.21	R.M.
A	GENERAL ALTERATIONS	04.08.21	R.M.

CLIENT  
**WCC**

JOB TITLE  
**HUGUENOT HOUSE  
19 OXENDON STREET  
LONDON  
SW1Y 4EE**

DRAWING TITLE  
**EAST ELEVATION  
AS EXISTING.**

**BRYAN PACKMAN MARCEL**  
CONSULTING CIVIL AND STRUCTURAL ENGINEERS  
21-23 MOORSTON STREET, WESTMINSTER, LONDON, SW1Y 2XZ  
TEL: 020 7854-78-00 EMAIL: CONSULTING@BPMMLUX.COM

SCALE	DATE
AS SHOWN	DECEMBER '20
JOB NO	DRAWING NO.
20052	S-05
DRAWN	APPROVED
R.M.	P.A.B.

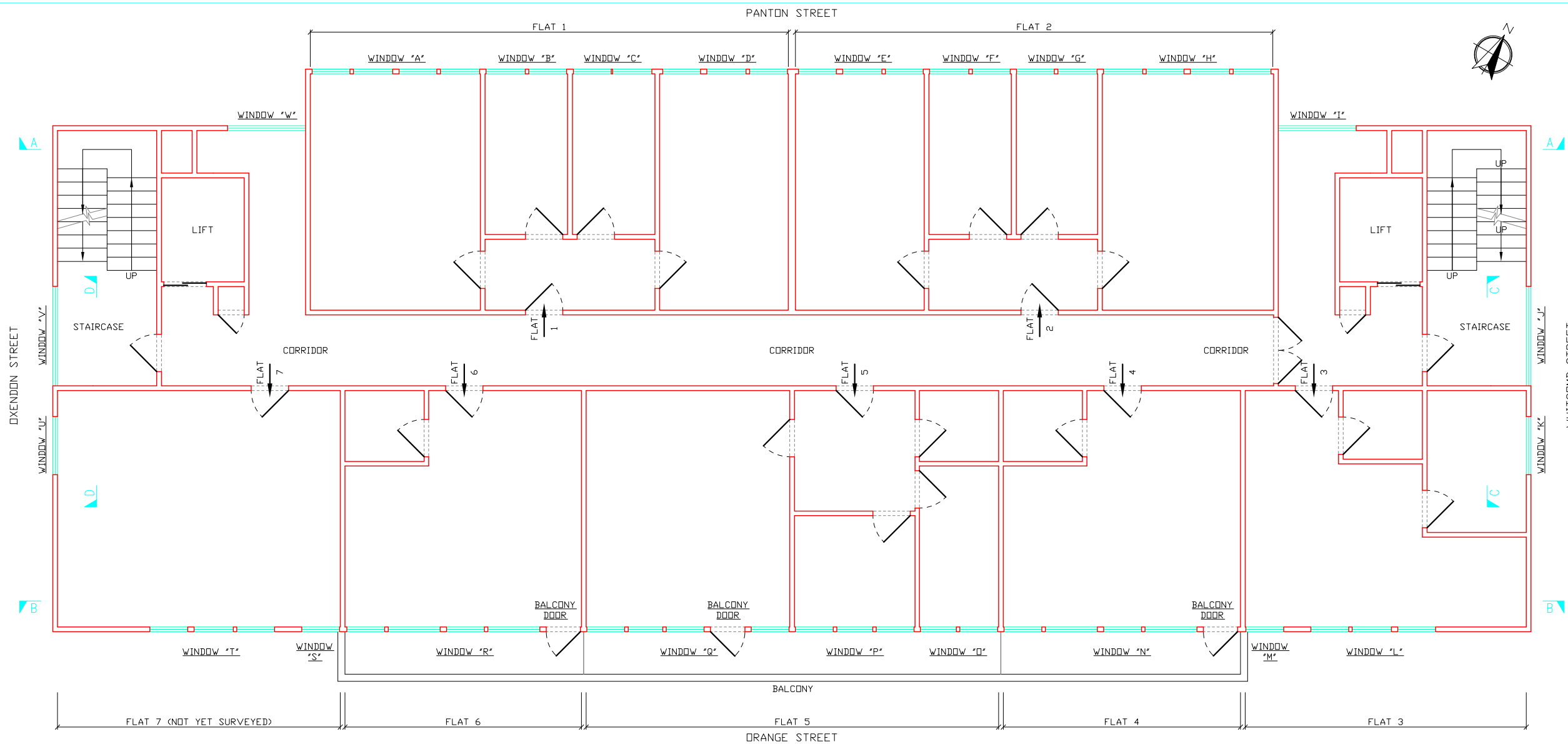

KEY PLAN (TYPICAL) AS PROPOSED  
(SCALE NTS)

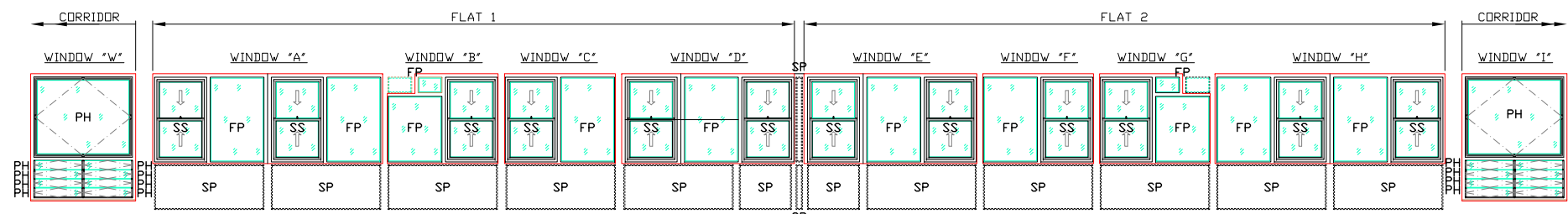

NORTH ELEVATION A-A  
ON WINDOWS AS PROPOSED  
(SCALE 1:50@A1; 1:100@A3)

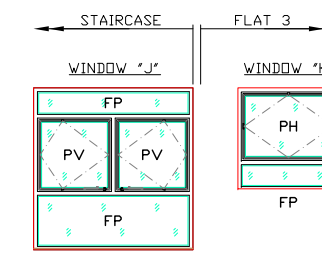

EAST ELEVATION C-C  
ON WINDOWS AS PROPOSED  
(SCALE 1:50@A1; 1:100@A3)

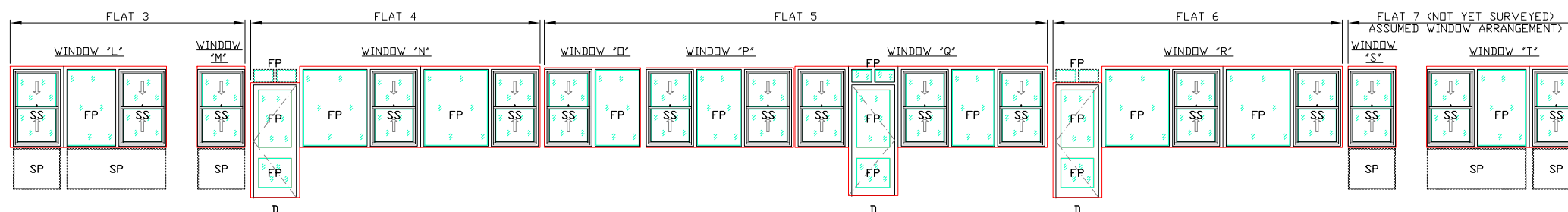

SOUTH ELEVATION B-B  
ON WINDOWS AS PROPOSED  
(SCALE 1:50@A1; 1:100@A3)

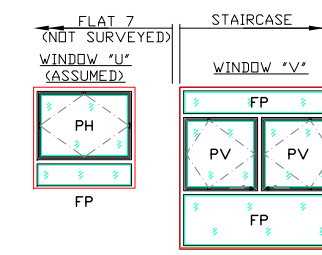

WEST ELEVATION D-D  
ON WINDOWS AS PROPOSED  
(SCALE 1:50@A1; 1:100@A3)

NOTES

- DO NOT SCALE THIS DRAWING. USE FIGURED DIMENSIONS ONLY. ANY ERRORS OR OMISSIONS ARE TO BE REPORTED TO THE ENGINEER IMMEDIATELY.
- ALL DIMENSIONS ARE IN MILLIMETERS UNLESS NOTED OTHERWISE.
- THIS DRAWING IS TO BE READ IN CONJUNCTION WITH ALL RELEVANT ENGINEERS' DRAWINGS, SPECIFICATIONS AND SCHEDULE OF WORKS.

LEGEND:

- FP - FIXED PANE WINDOW
- SS - SLIDING SASH WINDOW
- PH - PIVOT HORIZONTAL WINDOW
- PV - PIVOT VERTICAL WINDOW
- SP - SPANDREL PANEL
- D - DOOR

ALL SINGLE GLAZED EXISTING WINDOWS AND BALCONY DOORS, TOGETHER WITH EXISTING SPANDREL PANELS, TO NORTH, SOUTH, WEST & EAST ELEVATIONS OF THE TOWER BLOCK REPLACED LIKE-FOR-LIKE WITH NEW DOUBLE GLAZED ALUMINIUM FRAMED WINDOWS, BALCONY DOORS AND SPANDREL PANELS TO MATCH THE EXISTING AS CLOSE AS POSSIBLE.

ALL EXISTING WINDOWS, BALCONY DOORS AND SPANDREL PANELS ARE ACCOMMODATED WITHIN AN OVERALL ALUMINIUM FRAME. THE SLIDING SASH AND PIVOT WINDOWS HAVE AN ALUMINIUM SUB-FRAME. THE FIXED WINDOW PANE WINDOWS HAVE AN ALUMINIUM SUB-FRAME AND FIT DIRECTLY INTO THE OVERALL ALUMINIUM FRAME.

SPANDREL PANELS IN TOTAL:

- x104 - 1700x650mm
  - x45 - 800x650mm
  - x9 - 150x650mm
  - x9 - 150x1300mm
- (ALL DIMENSIONS ARE APPROXIMATE)



B	SPANDREL PANELS SHOWN	22.06.21	R.M.
A	GENERAL ALTERATIONS	04.06.21	R.M.
REF.	REVISION	DATE	DRN.
CLIENT			
WCC			
JOB TITLE			
HUGUENOT HOUSE 19 OXENDON STREET LONDON SW1Y 4EE			
DRAWING TITLE			
WINDOWS SURVEY. KEY PLAN AND ELEVATIONS AS PROPOSED.			
BRYAN PACKMAN MARCEL			
CONSULTING CIVIL AND STRUCTURAL ENGINEERS 21-23 BOBINGTON STREET, WESTMINSTER, LONDON, SW1Y 2EZ TEL: 020 7854-78-99 EMAIL: CONSULTING@BPMLUX.COM			
SCALE	DATE		
AS SHOWN	NOVEMBER '20		
JOB NO	DRAWING NO.	REV.	
20052	S-11	B	
DRAWN	CHECKED	APPROVED	
R.M.	P.A.B.	P.A.B.	

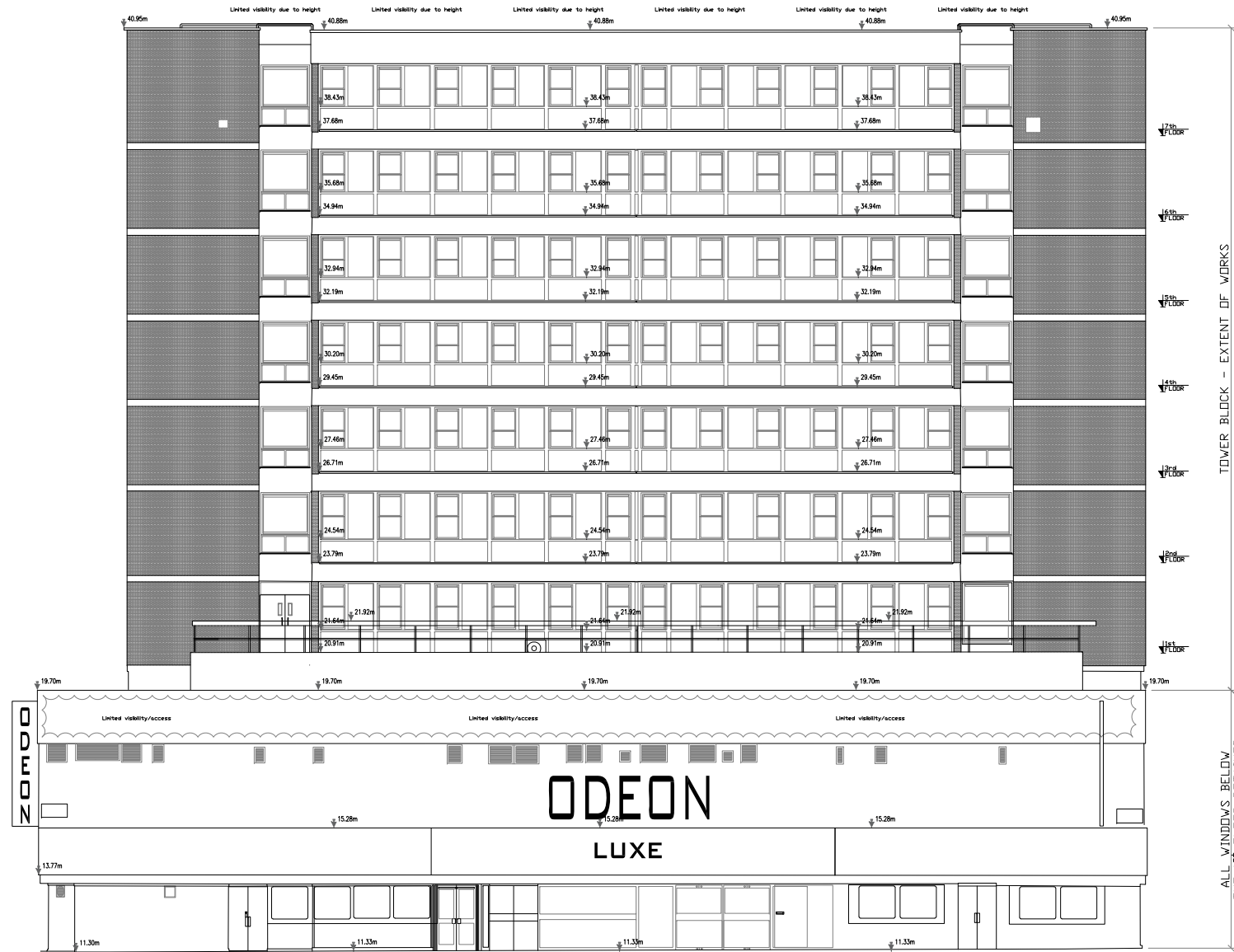

NORTH ELEVATION AS PROPOSED  
(SCALE 1:100@A1; 1:200@A3)

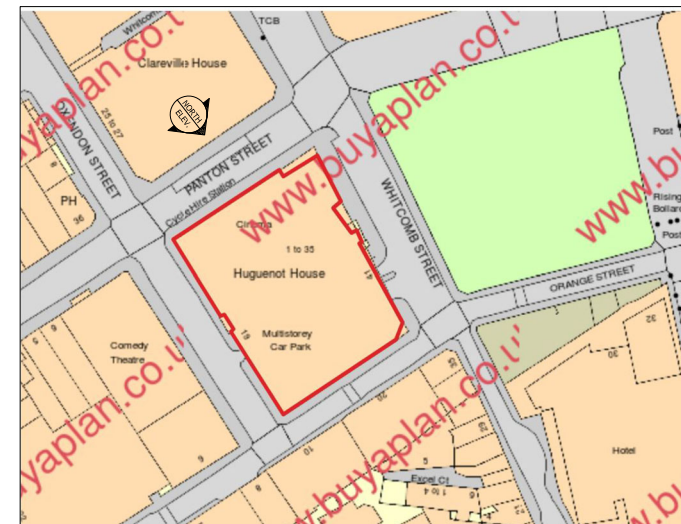

LOCATION PLAN NTS

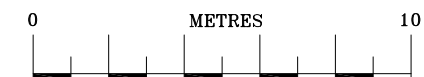

**NOTES**

- DO NOT SCALE THIS DRAWING. USE FIGURED DIMENSIONS ONLY. ANY ERRORS OR OMISSIONS ARE TO BE REPORTED TO THE ENGINEER IMMEDIATELY.
- ALL DIMENSIONS ARE IN MILLIMETERS UNLESS NOTED OTHERWISE.
- THIS DRAWING IS TO BE READ IN CONJUNCTION WITH ALL RELEVANT ENGINEERS DRAWINGS, SPECIFICATIONS AND SCHEDULE OF WORKS.

BUILDING LEGEND			
RAINWATER PIPE	RWP	SKYLIGHT	SKL
RAINWATER GUTTER	RWG	SKYLIGHT AIR BRICK	SKL AB
SOIL/AWENT PIPE	SVP	SKYLIGHT AIR BRICK CHIMNEY	SVP CH
AIR VENT	AB		
LEVELS			
↓ 29.82m			

ALL SINGLE GLAZED EXISTING WINDOWS AND BALCONY DOORS, TOGETHER WITH EXISTING SPANDREL PANELS, TO NORTH, SOUTH, WEST & EAST ELEVATIONS OF THE TOWER BLOCK REPLACED LIKE-FOR-LIKE WITH NEW DOUBLE GLAZED ALUMINIUM FRAMED WINDOWS, BALCONY DOORS AND SPANDREL PANELS TO MATCH THE EXISTING AS CLOSE AS POSSIBLE.

ALL EXISTING WINDOWS, BALCONY DOORS AND SPANDREL PANELS ARE ACCOMMODATED WITHIN AN OVERALL ALUMINIUM FRAME. THE SLIDING SASH AND PIVOT WINDOWS HAVE AN ALUMINIUM SUB-FRAME. THE FIXED WINDOW PANE WINDOWS HAVE AN ALUMINIUM SUB-FRAME AND FIT DIRECTLY INTO THE OVERALL ALUMINIUM FRAME.

SPANDREL PANELS IN TOTAL:	
x104	- 1700x650mm
x45	- 800x650mm
x9	- 150x650mm
x9	- 150x1300mm
(ALL DIMENSIONS ARE APPROXIMATE)	



B	SPANDREL PANELS ANNOTATED	22.06.21	R.M.
A	GENERAL ALTERATIONS	04.06.21	R.M.
REV.	REVISION	DATE	BY
CLIENT			
WCC			
JOB TITLE			
HUGUENOT HOUSE 19 OXENDON STREET LONDON SW1Y 4EE			
DRAWING TITLE			
NORTH ELEVATION AS PROPOSED.			
BRYAN PACKMAN MARCEL			
CONSULTING CIVIL AND STRUCTURAL ENGINEERS 21-23 MORETON STREET, WESTMINSTER, LONDON, SW1Y 4EZ TEL: 020 7854-78-99 EMAIL: CONSULTING@BPMARCEL.COM			
SCALE	DATE		
AS SHOWN	DECEMBER '20		
JOB NO	DRAWING NO.	REV.	
20052	S-12	B	
DRAWN	CHECKED	APPROVED	
R.M.	P.A.B.	P.A.B.	

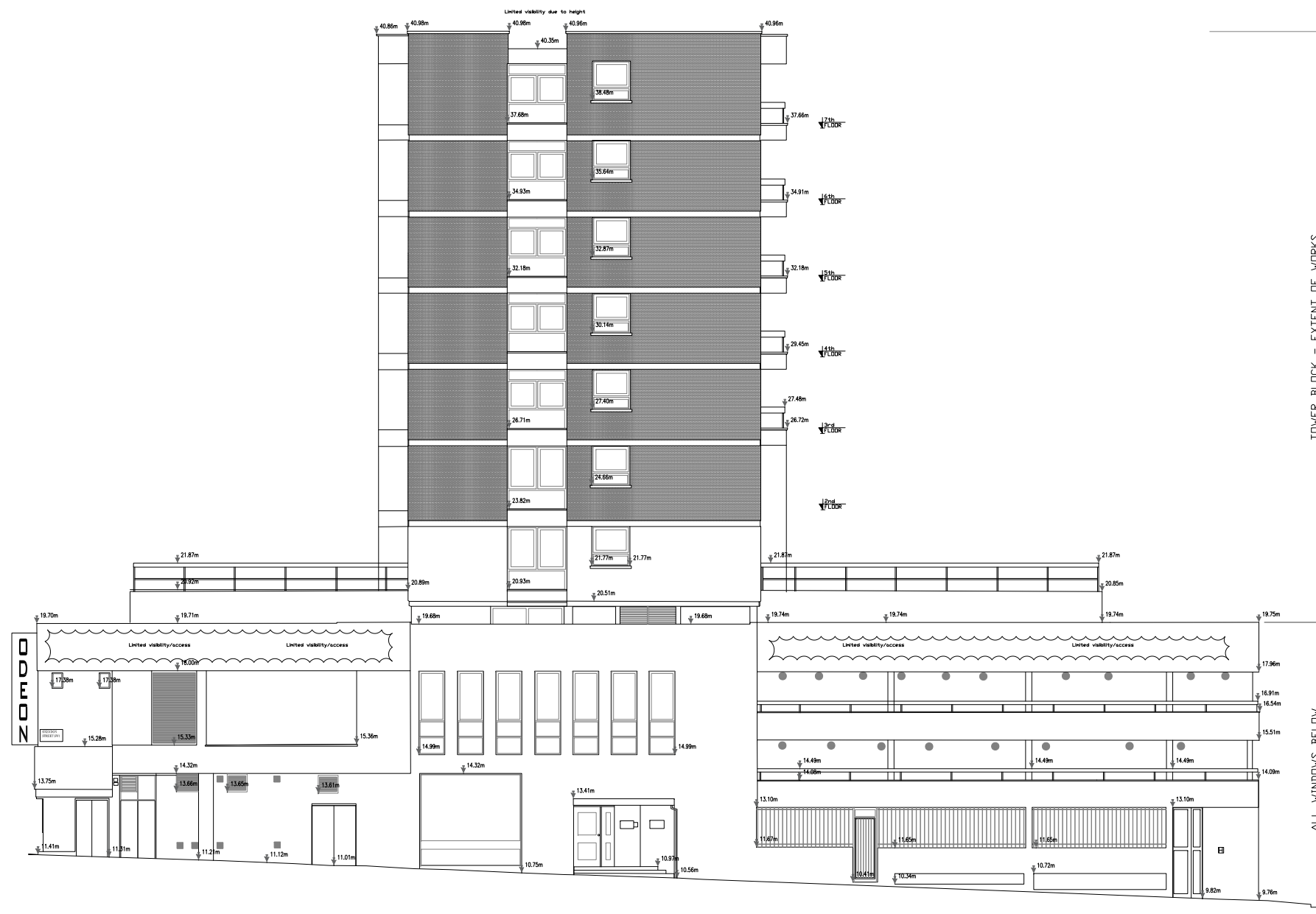

WEST ELEVATION AS PROPOSED  
(SCALE 1:100@A1; 1:200@A3)

LOCATION PLAN NTS

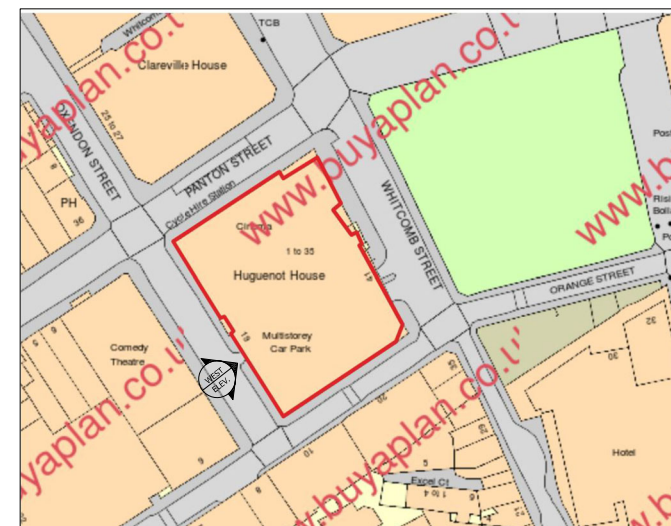

LOCATION PLAN NTS

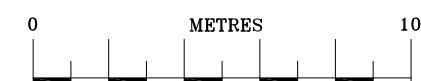

**NOTES**

- DO NOT SCALE THIS DRAWING. USE FIGURED DIMENSIONS ONLY. ANY ERRORS OR OMISSIONS ARE TO BE REPORTED TO THE ENGINEER IMMEDIATELY.
- ALL DIMENSIONS ARE IN MILLIMETERS UNLESS NOTED OTHERWISE.
- THIS DRAWING IS TO BE READ IN CONJUNCTION WITH ALL RELEVANT ENGINEERS DRAWINGS, SPECIFICATIONS AND SCHEDULE OF WORKS.

**BUILDING LEGEND**

RAINWATER PIPE	RWP	SKYLIGHT	SKL
RAINWATER GUTTER	RWG	AIR BRICK	AB
SOIL/VENT PIPE	SVP	SOIL/VENT PIPE	SVP
AIR VENT	AV	CHIMNEY	CH

LEVELS      ↓ 29.82m

ALL SINGLE GLAZED EXISTING WINDOWS AND BALCONY DOORS, TOGETHER WITH EXISTING SPANDREL PANELS, TO NORTH, SOUTH, WEST & EAST ELEVATIONS OF THE TOWER BLOCK REPLACED LIKE-FOR-LIKE WITH NEW DOUBLE GLAZED ALUMINIUM FRAMED WINDOWS, BALCONY DOORS AND SPANDREL PANELS TO MATCH THE EXISTING AS CLOSE AS POSSIBLE.

ALL EXISTING WINDOWS, BALCONY DOORS AND SPANDREL PANELS ARE ACCOMMODATED WITHIN AN OVERALL ALUMINIUM FRAME. THE SLIDING SASH AND PIVOT WINDOWS HAVE AN ALUMINIUM SUB-FRAME. THE FIXED WINDOW PANE WINDOWS HAVE AN ALUMINIUM SUB-FRAME AND FIT DIRECTLY INTO THE OVERALL ALUMINIUM FRAME.

**SPANDREL PANELS IN TOTAL:**

- x104 - 1700x650mm
- x45 - 800x650mm
- x9 - 150x650mm
- x9 - 150x1300mm

(ALL DIMENSIONS ARE APPROXIMATE)



B	SPANDREL PANELS ANNOTATED	22.08.21	R.M.
A	GENERAL ALTERATIONS	04.08.21	R.M.
REV.	REVISION	DATE	BY.
CLIENT			
WCC			
JOB TITLE			
HUGUENOT HOUSE 19 OXENDON STREET LONDON SW1Y 4EE			
DRAWING TITLE			
WEST ELEVATION AS PROPOSED.			
<b>BRYAN PACKMAN MARCEL</b>			
CONSULTING CIVIL AND STRUCTURAL ENGINEERS 21-23 MOBBSTON STREET, WESTMINSTER, LONDON, SW1Y 2XZ TEL: 020 7854-78-00    EMAIL: CONSULTING@PELUX.COM			
SCALE	AS SHOWN	DATE	DECEMBER '20
JOB NO	20052	DRAWING NO.	S-13
DRAWN	R.M.	CHECKED	P.A.B.
APPROVED	P.A.B.	DATE	





SOUTH ELEVATION AS PROPOSED  
(SCALE 1:100@A1; 1:200@A3)

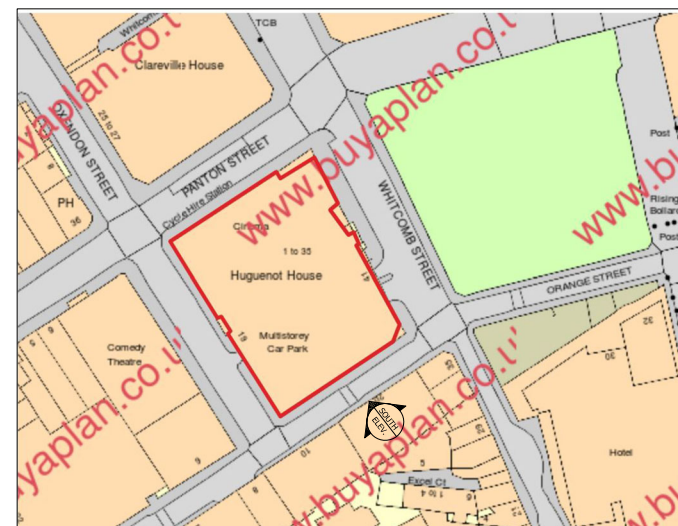

LOCATION PLAN NTS



**NOTES**

- DO NOT SCALE THIS DRAWING. USE FIGURED DIMENSIONS ONLY. ANY ERRORS OR OMISSIONS ARE TO BE REPORTED TO THE ENGINEER IMMEDIATELY.
- ALL DIMENSIONS ARE IN MILLIMETERS UNLESS NOTED OTHERWISE.
- THIS DRAWING IS TO BE READ IN CONJUNCTION WITH ALL RELEVANT ENGINEERS DRAWINGS, SPECIFICATIONS AND SCHEDULE OF WORKS.

BUILDING LEGEND			
RAINWATER PIPE	RWP	SKYLIGHT	SKL
RAINWATER GUTTER	RWG	AIR BRICK	AB
SOIL/VENT PIPE	SVP	SOIL/VENT PIPE	SVP
AIR VENT	AV	CHIMNEY	CH
LEVELS			
↓ 29.82m			

ALL SINGLE GLAZED EXISTING WINDOWS AND BALCONY DOORS, TOGETHER WITH EXISTING SPANDREL PANELS, TO NORTH, SOUTH, WEST & EAST ELEVATIONS OF THE TOWER BLOCK REPLACED LIKE-FOR-LIKE WITH NEW DOUBLE GLAZED ALUMINIUM FRAMED WINDOWS, BALCONY DOORS AND SPANDREL PANELS TO MATCH THE EXISTING AS CLOSE AS POSSIBLE.

ALL EXISTING WINDOWS, BALCONY DOORS AND SPANDREL PANELS ARE ACCOMMODATED WITHIN AN OVERALL ALUMINIUM FRAME. THE SLIDING SASH AND PIVOT WINDOWS HAVE AN ALUMINIUM SUB-FRAME. THE FIXED WINDOW PANE WINDOWS HAVE AN ALUMINIUM SUB-FRAME AND FIT DIRECTLY INTO THE OVERALL ALUMINIUM FRAME.

SPANDREL PANELS IN TOTAL:	
x104	- 1700x650mm
x45	- 800x650mm
x9	- 150x650mm
x9	- 150x1300mm
(ALL DIMENSIONS ARE APPROXIMATE)	



B	SPANDREL PANELS ANNOTATED	22.08.21	R.M.
A	GENERAL ALTERATIONS	04.08.21	R.M.
REV.	REVISION	DATE	BY.
CLIENT			
WCC			
JOB TITLE			
HUGUENOT HOUSE 19 OXENDON STREET LONDON SW1Y 4EE			
DRAWING TITLE			
SOUTH ELEVATION AS PROPOSED.			
<b>BRYAN PACKMAN MARCEL</b>			
CONSULTING CIVIL AND STRUCTURAL ENGINEERS 21-23 MORRISON STREET, WESTMINSTER, LONDON, SW1Y 2SZ TEL: 020 7854-78-00 EMAIL: CONSULTING@BPMUK.COM			
SCALE	DATE		
AS SHOWN	DECEMBER '20		
JOB NO	DRAWING NO.	REV.	
20052	S-14	B	
DRAWN	CHECKED	APPROVED	
R.M.	P.A.B.	P.A.B.	

**NOTES**

- DO NOT SCALE THIS DRAWING. USE FIGURED DIMENSIONS ONLY. ANY ERRORS OR OMISSIONS ARE TO BE REPORTED TO THE ENGINEER IMMEDIATELY.
- ALL DIMENSIONS ARE IN MILLIMETERS UNLESS NOTED OTHERWISE.
- THIS DRAWING IS TO BE READ IN CONJUNCTION WITH ALL RELEVANT ENGINEERS DRAWINGS, SPECIFICATIONS AND SCHEDULE OF WORKS.

BUILDING LEGEND			
RAINWATER PIPE	RWP	SKYLIGHT	SKL
RAINWATER GUTTER	RWG	AIR BRICK	AB
SOIL&VENT PIPE	SVP	SOIL&VENT PIPE	SVP
AIR VENT	AV	CHIMNEY	CH
LEVELS			↓ 29.82m

ALL SINGLE GLAZED EXISTING WINDOWS AND BALCONY DOORS, TOGETHER WITH EXISTING SPANDREL PANELS, TO NORTH, SOUTH, WEST & EAST ELEVATIONS OF THE TOWER BLOCK REPLACED LIKE-FOR-LIKE WITH NEW DOUBLE GLAZED ALUMINIUM FRAMED WINDOWS, BALCONY DOORS AND SPANDREL PANELS TO MATCH THE EXISTING AS CLOSE AS POSSIBLE.

ALL EXISTING WINDOWS, BALCONY DOORS AND SPANDREL PANELS ARE ACCOMMODATED WITHIN AN OVERALL ALUMINIUM FRAME. THE SLIDING SASH AND PIVOT WINDOWS HAVE AN ALUMINIUM SUB-FRAME. THE FIXED WINDOW PANE WINDOWS HAVE AN ALUMINIUM SUB-FRAME AND FIT DIRECTLY INTO THE OVERALL ALUMINIUM FRAME.

SPANDREL PANELS IN TOTAL:	
x104	- 1700x650mm
x45	- 800x650mm
x9	- 150x650mm
x9	- 150x1300mm
(ALL DIMENSIONS ARE APPROXIMATE)	



**EAST ELEVATION AS PROPOSED**  
(SCALE 1:100@A1; 1:200@A3)

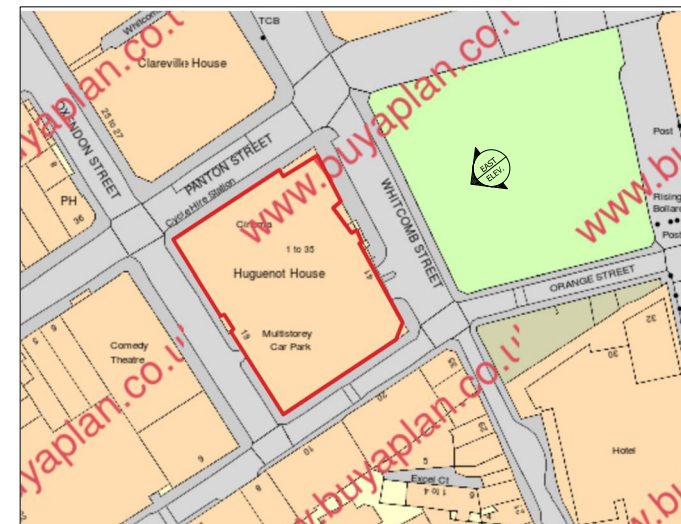

LOCATION PLAN NTS



B	SPANDREL PANELS ANNOTATED	22.08.21	R.M.
A	GENERAL ALTERATIONS	04.08.21	R.M.
REV.	REVISION	DATE	BY.
CLIENT			
WCC			
JOB TITLE			
HUGUENOT HOUSE 19 OXENDON STREET LONDON SW1Y 4EE			
DRAWING TITLE			
EAST ELEVATION AS PROPOSED.			
<b>BRYAN PACKMAN MARCEL</b>			
CONSULTING CIVIL AND STRUCTURAL ENGINEERS 21-23 MOBBSTON STREET, WESTMINSTER, LONDON, SW1Y 2XZ TEL: 020 7854-78-00 EMAIL: CONSULTING@PELUX.COM			
SCALE	DATE		
AS SHOWN	DECEMBER '20		
JOB NO	DRAWING NO.	REV.	
20052	S-15	B	
DRAWN	CHECKED	APPROVED	
R.M.	P.A.B.	P.A.B.	



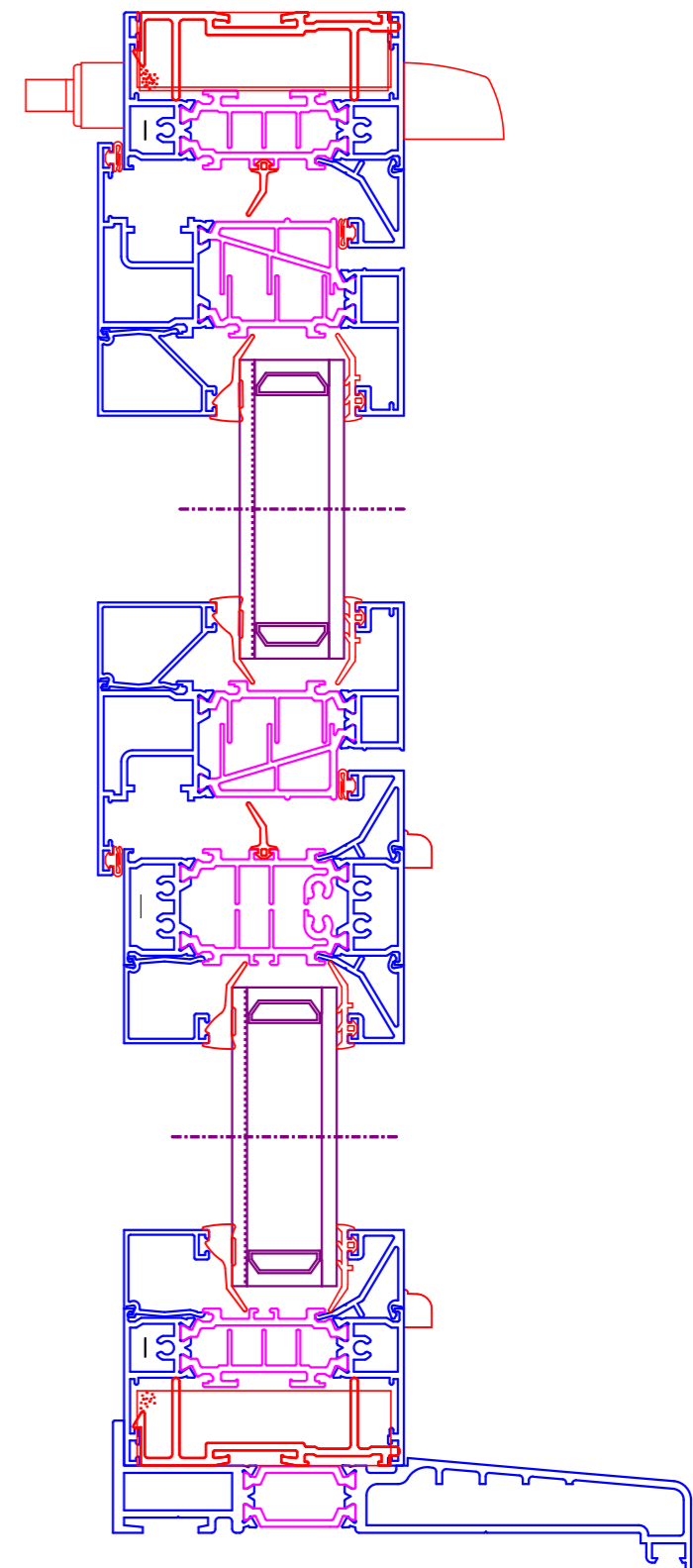
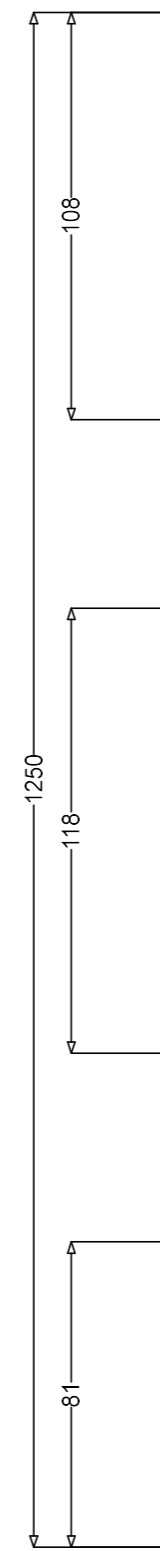
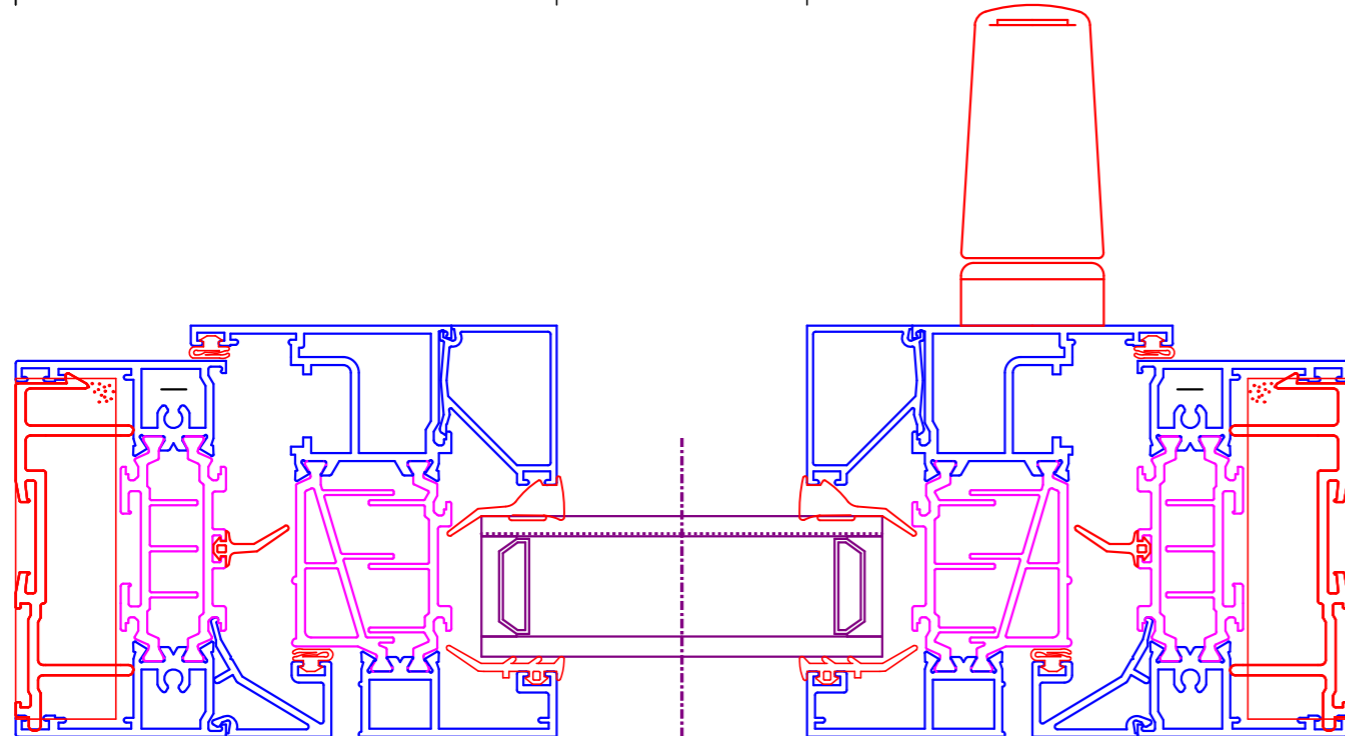
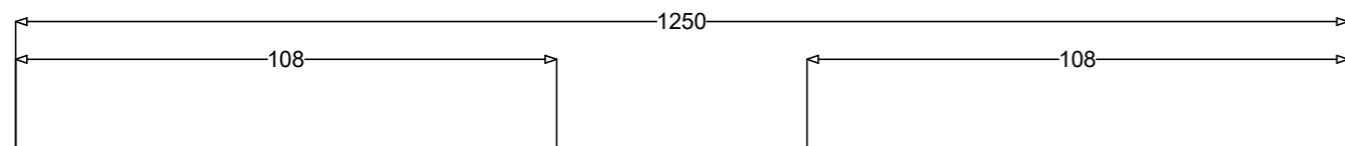
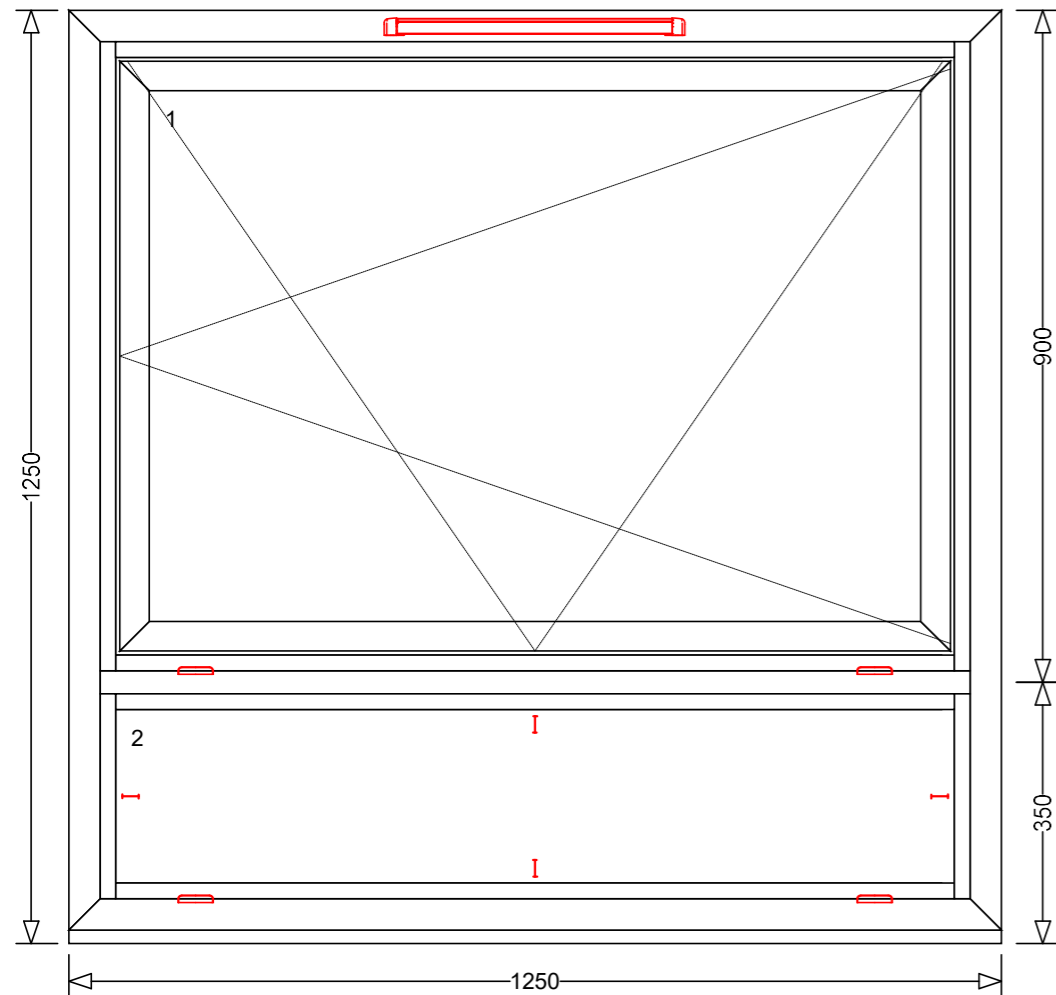

**Sapa Building Systems Limited**  
 Severn Drive, Tewkesbury, Gloucestershire, GL20 8TX.  
 Telephone: 01684 853500 Fax: 01684 851850  
 © Copyright Sapa Building Systems Limited, 2013.  
 This drawing is issued with the condition that it shall not be reproduced  
 without the permission of Sapa Building Systems Limited in writing.

PRODUCT NAME(S) / SYSTEM DETAILS:  
**DF 75mm Si Window System**

PROJECT :  
**Huguenot House**  
 DRG. TITLE :  
**Elevation & Cross Sections**

ISSUE	DATE	DESCRIPTION OF REVISION
1	07/07/2021	Issued for information purposes

DRAWN: Auto  
 SCALE: 1:20 & 1:2 @ A3  
 DRAWING NO: Type K & U Tilt & Turn

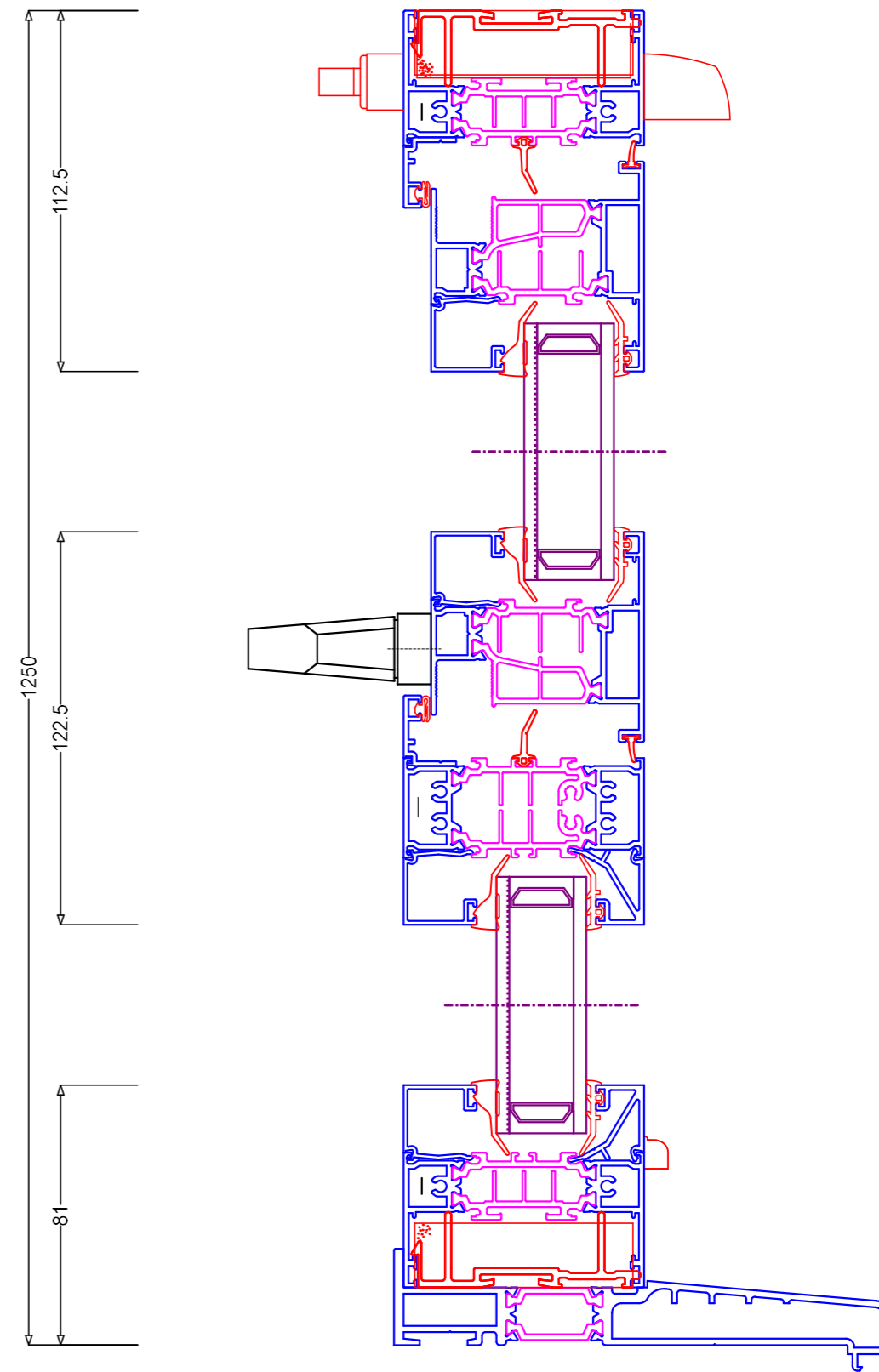
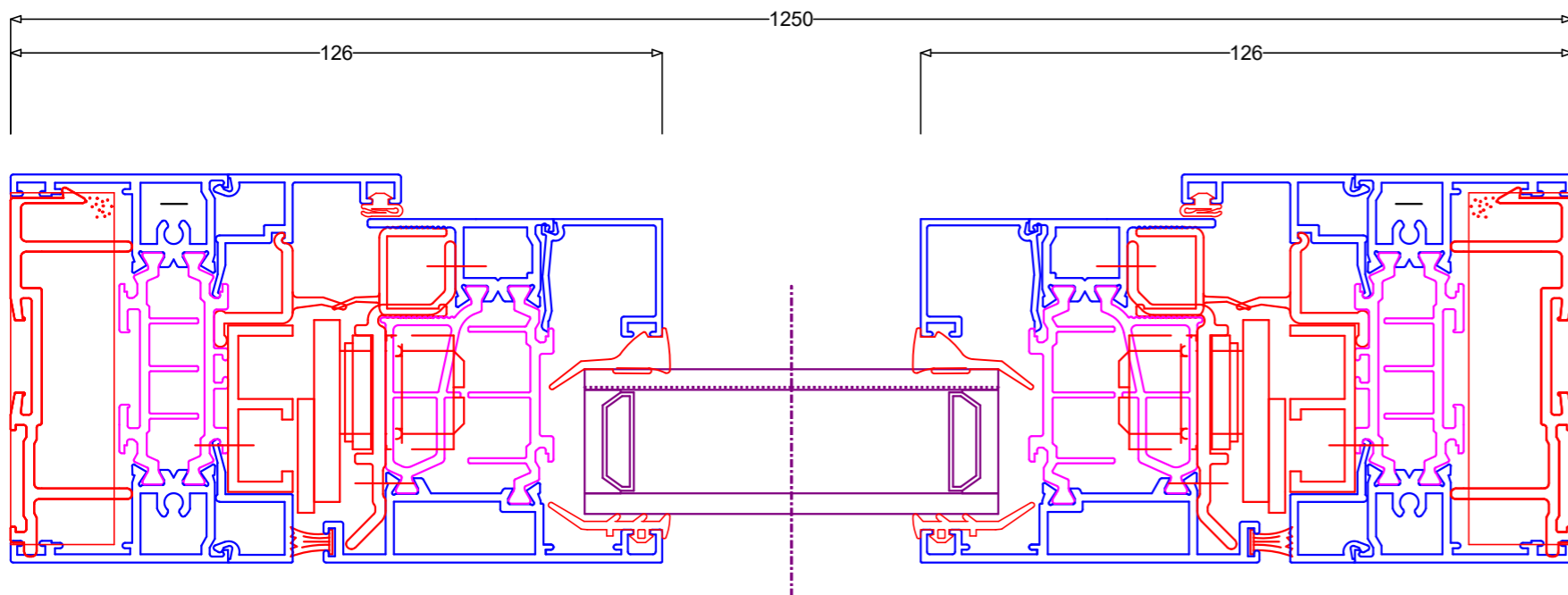
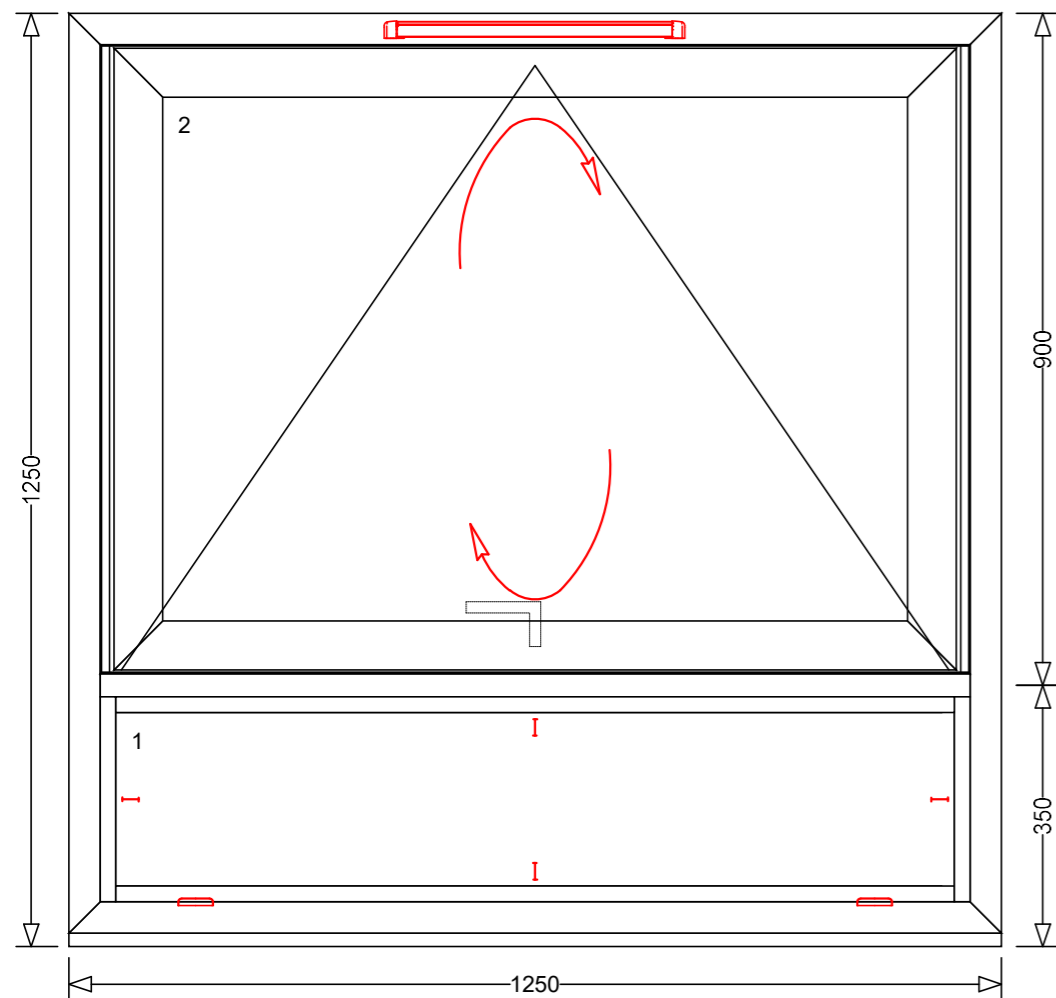

**Sapa Building Systems Limited**  
 Severn Drive, Tewkesbury, Gloucestershire, GL20 8TX.  
 Telephone: 01684 853500 Fax: 01684 851850  
 ©Copyright Sapa Building Systems Limited, 2013.  
 This drawing is issued with the condition that it shall not be reproduced  
 without the permission of Sapa Building Systems Limited in writing.

PRODUCT NAME(S) / SYSTEM DETAILS:  
**DF 75mm Si Window System**

PROJECT :  
**Huguenot House**  
 DRG. TITLE :  
**Elevation & Cross Sections**

ISSUE	DATE	DESCRIPTION OF REVISION
1	07/07/2021	Issued for information purposes

DRAWN: Auto  
 SCALE: 1:20 & 1:2 @ A3  
 DRAWING NO: Type K & U Fully Reversible

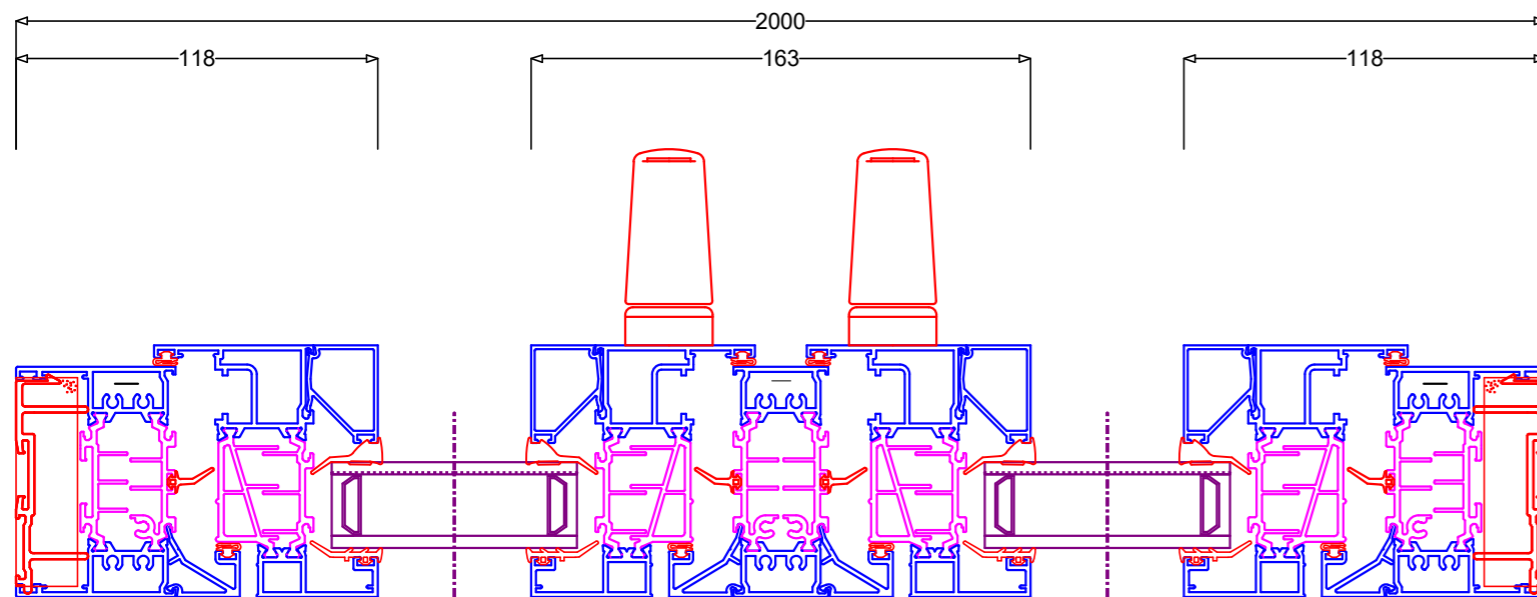
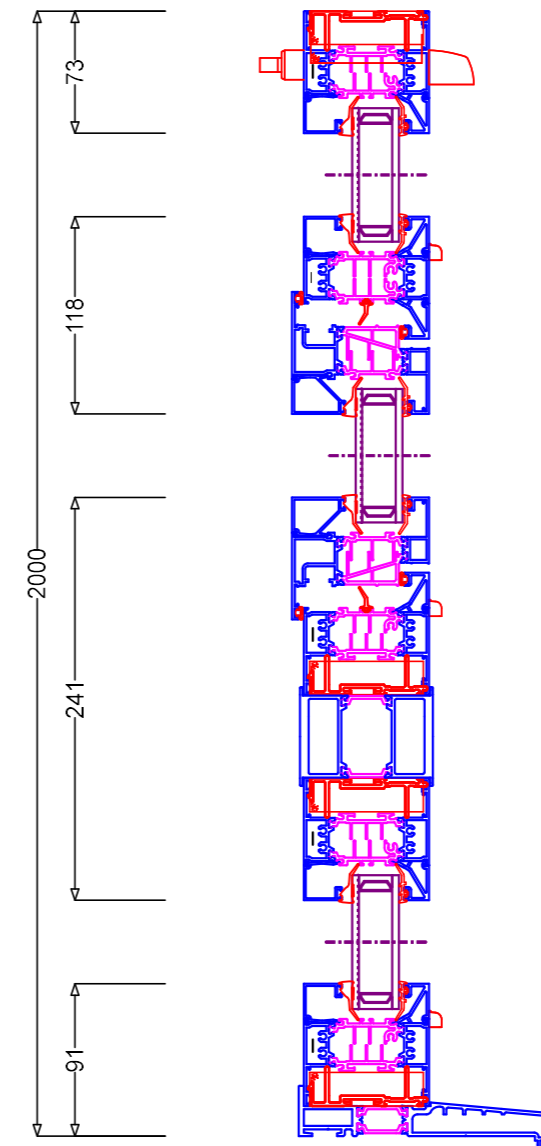
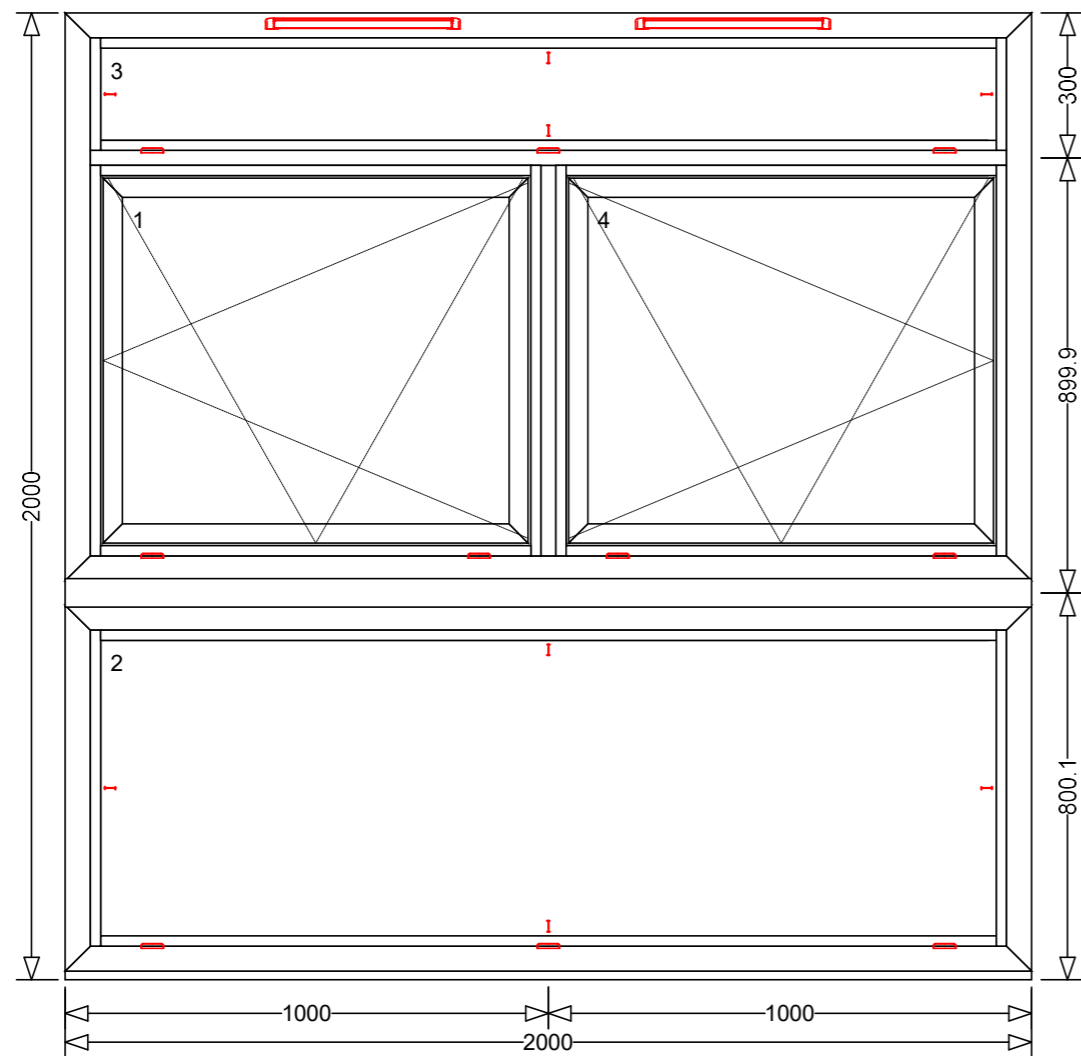

**Sapa Building Systems Limited**  
 Severn Drive, Tewkesbury, Gloucestershire, GL20 8TX.  
 Telephone: 01684 853500 Fax: 01684 851850  
 ©Copyright Sapa Building Systems Limited, 2013.  
 This drawing is issued with the condition that it shall not be reproduced  
 without the permission of Sapa Building Systems Limited in writing.

PRODUCT NAME(S) / SYSTEM DETAILS:  
**Structures UK**

PROJECT :  
**Huguenot House**  
 DRG. TITLE :  
**Elevation & Cross Sections**

ISSUE	DATE	DESCRIPTION OF REVISION
1	07/07/2021	Issued for information purposes

DRAWN: Auto  
 SCALE: 1:20 & 1:2 @ A3  
 DRAWING NO: Type J & V Tilt & Turn

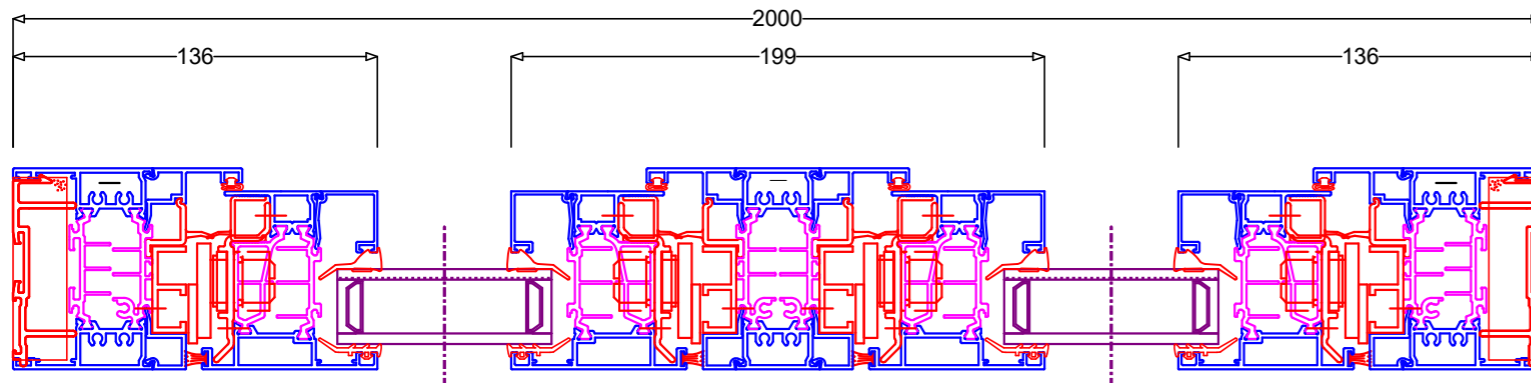
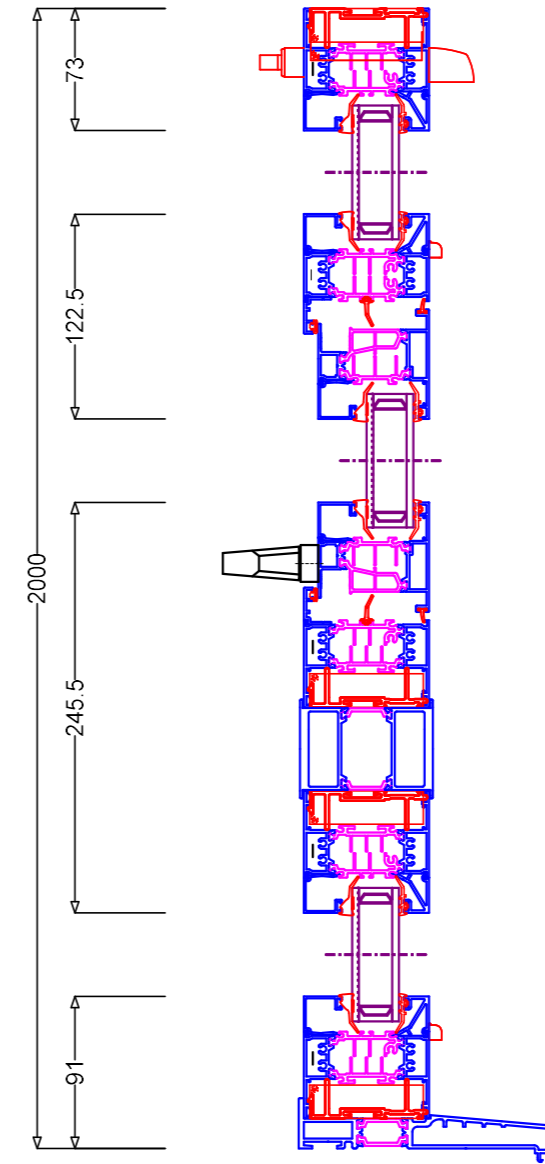
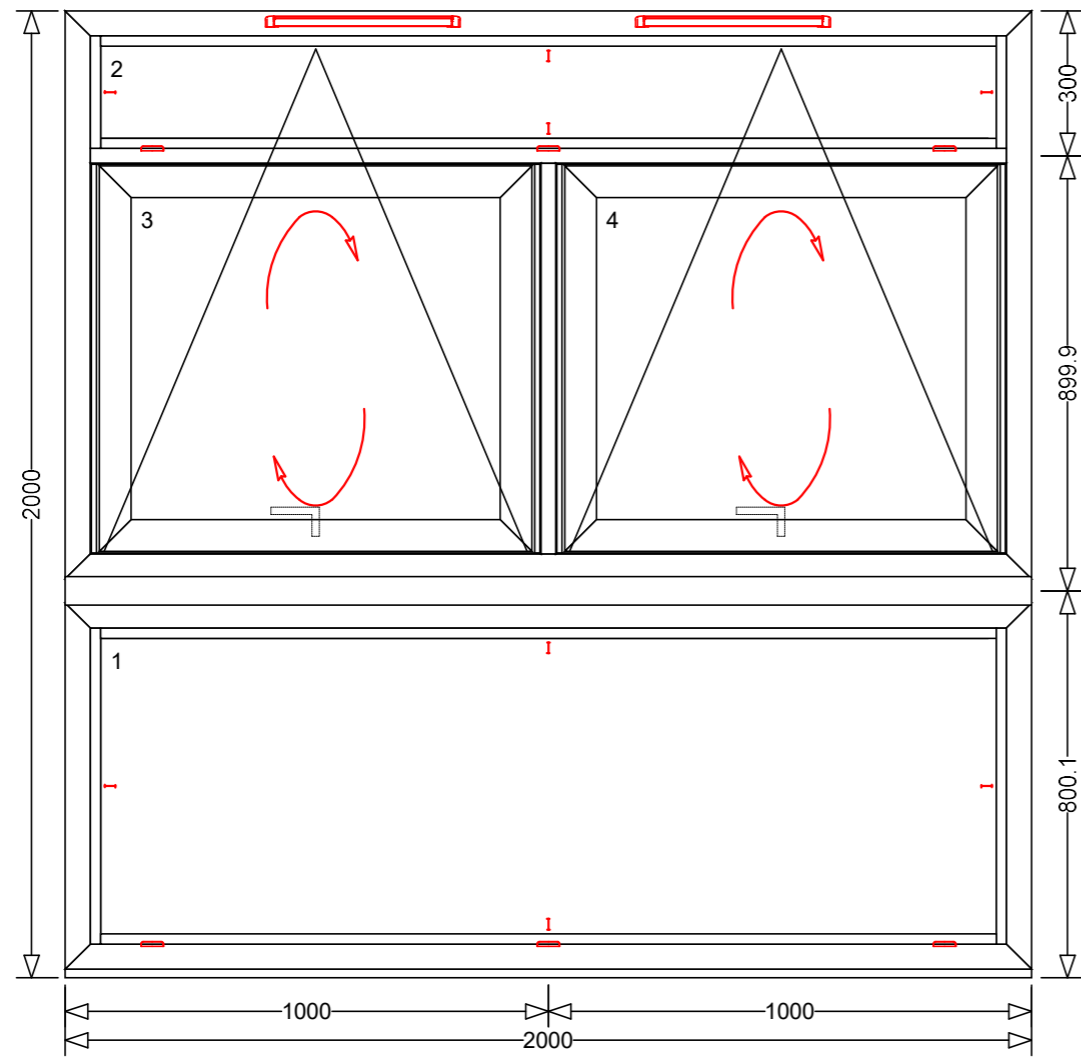

**Sapa Building Systems Limited**  
 Severn Drive, Tewkesbury, Gloucestershire, GL20 8TX.  
 Telephone: 01684 853500 Fax: 01684 851850

©Copyright Sapa Building Systems Limited, 2013.  
 This drawing is issued with the condition that it shall not be reproduced  
 without the permission of Sapa Building Systems Limited in writing.

PRODUCT NAME(S) / SYSTEM DETAILS:

Structures UK

PROJECT :

Huguenot House

DRG. TITLE :

Elevation & Cross Sections

ISSUE	DATE	DESCRIPTION OF REVISION
1	07/07/2021	Issued for information purposes

DRAWN: Auto

SCALE: 1:20 & 1:2 @ A3

DRAWING NO: Type J & V Fully Reversible