

\\uk.wspgroup.com\central_data\Projects\70083566 - WA2103CYA Active Streets Experimental School Streets Schemes\02_WIP\HW Highways\01_Model\01-Feasibility\70083566-WSP-P04-X-DR-HI-0100-01.dwg 29 Mar. 2021 - 2:56pm

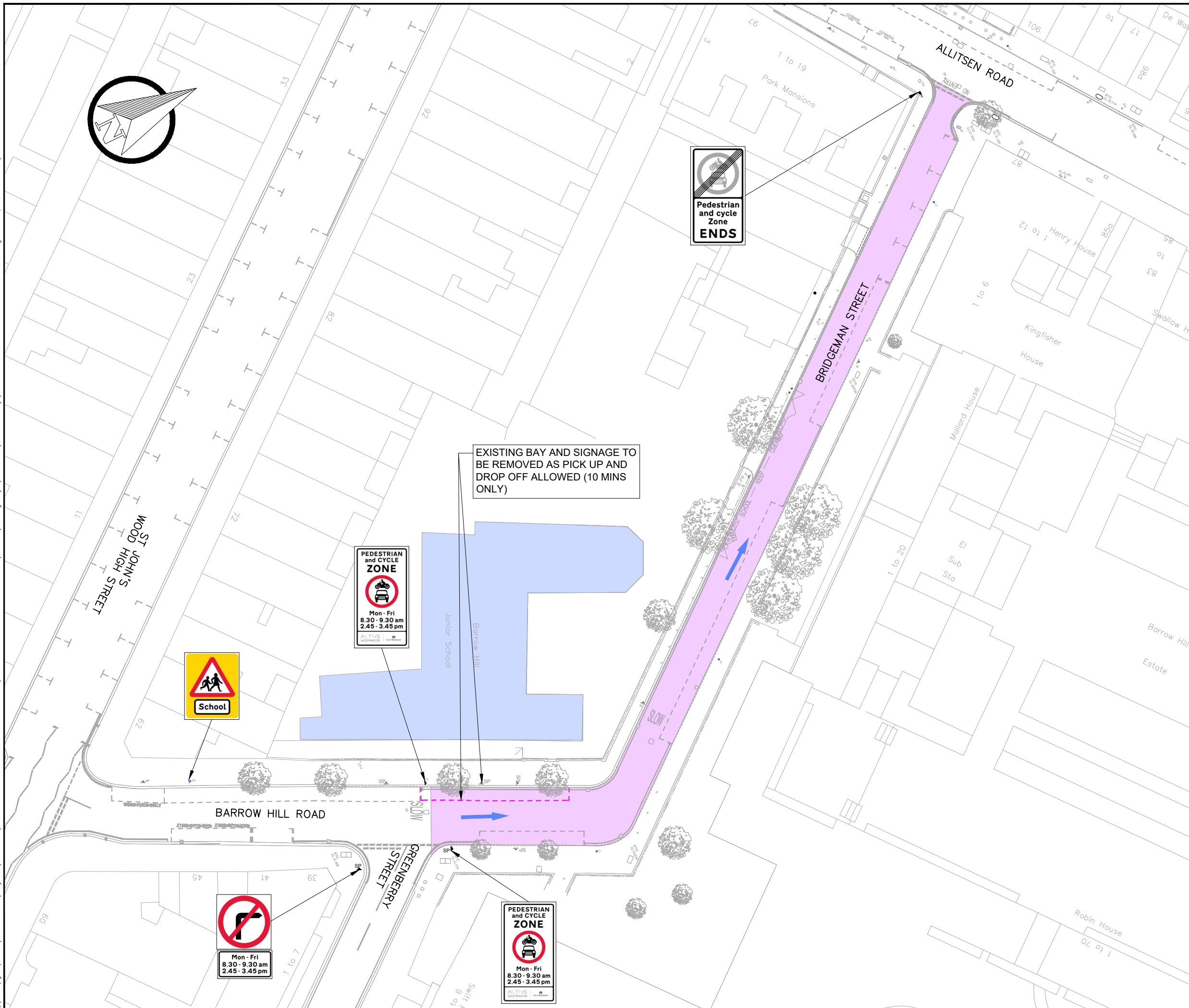

KEY

- SP PROPOSED SIGN AND POST
- LC PROPOSED SIGN ON EXISTING LAMP COLUMN
- LC RELOCATED SIGN ON EXISTING LAMP COLUMN
- EXISTING LINE MARKING TO BE REMOVED
- EXISTING 300x200mm GRANITE KERB
- EXISTING LINE MARKING
- SP EXISTING SIGN AND POST
- SP EXISTING SIGN ON WIDE BASED POST
- LC EXISTING LAMP COLUMN
- B EXISTING CANNON BOLLARD
- EXISTING GULLY
- EXISTING TREE
- EXISTING SCHOOL
- PROPOSED SCHOOL STREET ZONE
- EXISTING DIRECTION OF TRAVEL FLOW

NOTE:
1. THE LOCATIONS OF SIGNS MAY CHANGE TO REFLECT ASSETS/SITE CONDITIONS.

S1-P01	26.03.2021	DL	INITIAL ISSUE		
REV	DATE	BY	DESCRIPTION	CHK	APD

DRAWING STATUS: **CONSULTATION**

25 Mandela Way, London, SE1 5SZ
www.fmconway.co.uk www.wsp.com

CLIENT: **City of Westminster**

PROJECT: **ACTIVE STREETS:
EXPERIMENTAL SCHOOL STREETS SCHEMES**

TITLE: **BARROW HILL JUNIOR SCHOOL
BRIGDEMAN STREET SCHOOL STREET
PROPOSED LAYOUT**

SCALE @ A3	DATE	DESIGN/DRAWN	CHECKED	APPROVED	SHEET
1:250	26.03.2021	DL	MC	JO	A3
WSP PROJECT NO.	FMC PROJECT NO.	WCC PROJECT NO.			
70083566	WWESAXXXX	WA2103CYA			
DRAWING No.	REV.				
70083566-WSP-P04-X-DR-HI-0100-01	S1-P01				