

\\uk.wspgroup.com\central_data\Projects\70103010 - Lot A WAZ210H3C Cycle Parking Programme - Cycle hangars\02_WIP\HW_Highways\01_Model\01-Feasibility\CAD\HU\2\70103010-WSP-P01-X-DR-HI-100.dwg 25 May, 2023 - 3:43pm

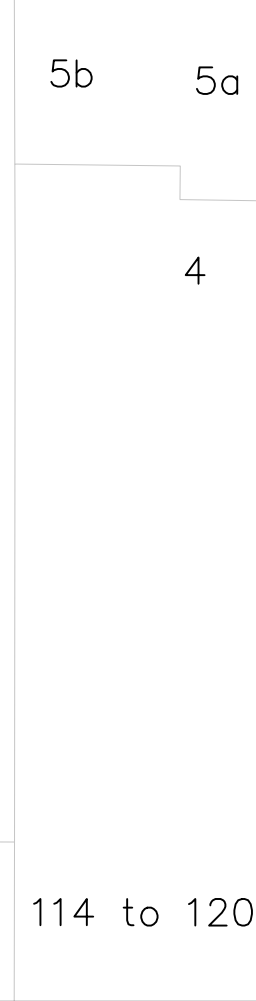

SITE CLEARANCE



- KEY**
- EXISTING LINE MARKING
 - EXISTING KERB
 - EXISTING GULLY
 - EXISTING SIGN AND POST
 - EXISTING ROAD MARKING TO BE REMOVED
 - PROPOSED CYCLE HANGAR (1 No.) (TO BE INSTALLED BY THIRD PARTY)
 - PROPOSED WHITE LINE MARKING
 - EXISTING SERVICE COVER

GENERAL ARRANGEMENT

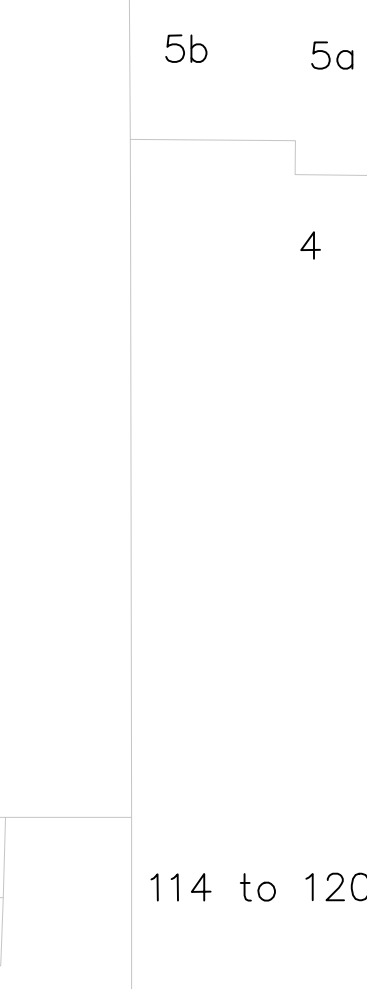

S2-P01	04-05-2023	HJ	INITIAL ISSUE	JAH	DVR
REV	DATE	BY	DESCRIPTION	CHK	APD

DRAWING STATUS
FEASIBILITY DESIGN

25 Mandela Way, London, SE1 5SZ
www.fmconway.co.uk www.wsp.com

CLIENT

City of Westminster

PROJECT
CYCLE PARKING PROGRAMME - CYCLE HANGARS
2022-2023

TITLE
PARK CRESCENT MEWS WEST
SITE CLEARANCE & GENERAL ARRANGEMENT

SCALE @ A3	DATE	DESIGN/DRAWN	CHECKED	APPROVED	SHEET
1:200	04-05-2023	HJ	JAH	DVR	A3

WSP PROJECT NO.	FMC PROJECT NO.	WCC PROJECT NO.
70103010	WWESA3171	C.WD13413

DRAWING No.	REV.
70103010-WSP-P01-X-DR-HI-100-46	S2-P01

