

C:\Users\NKR04417\OneDrive - WSP\_0365\WSP\_RRK\Projects\70131359-001-70101676-002-CRC Lot A WA181193W Cycle Parking Stands\Feasibility\Buckingham Place\Buckingham Place\70101676-WSP-P01-X-DR-HI-0100.dwg 22 Nov, 2022 - 5:06pm

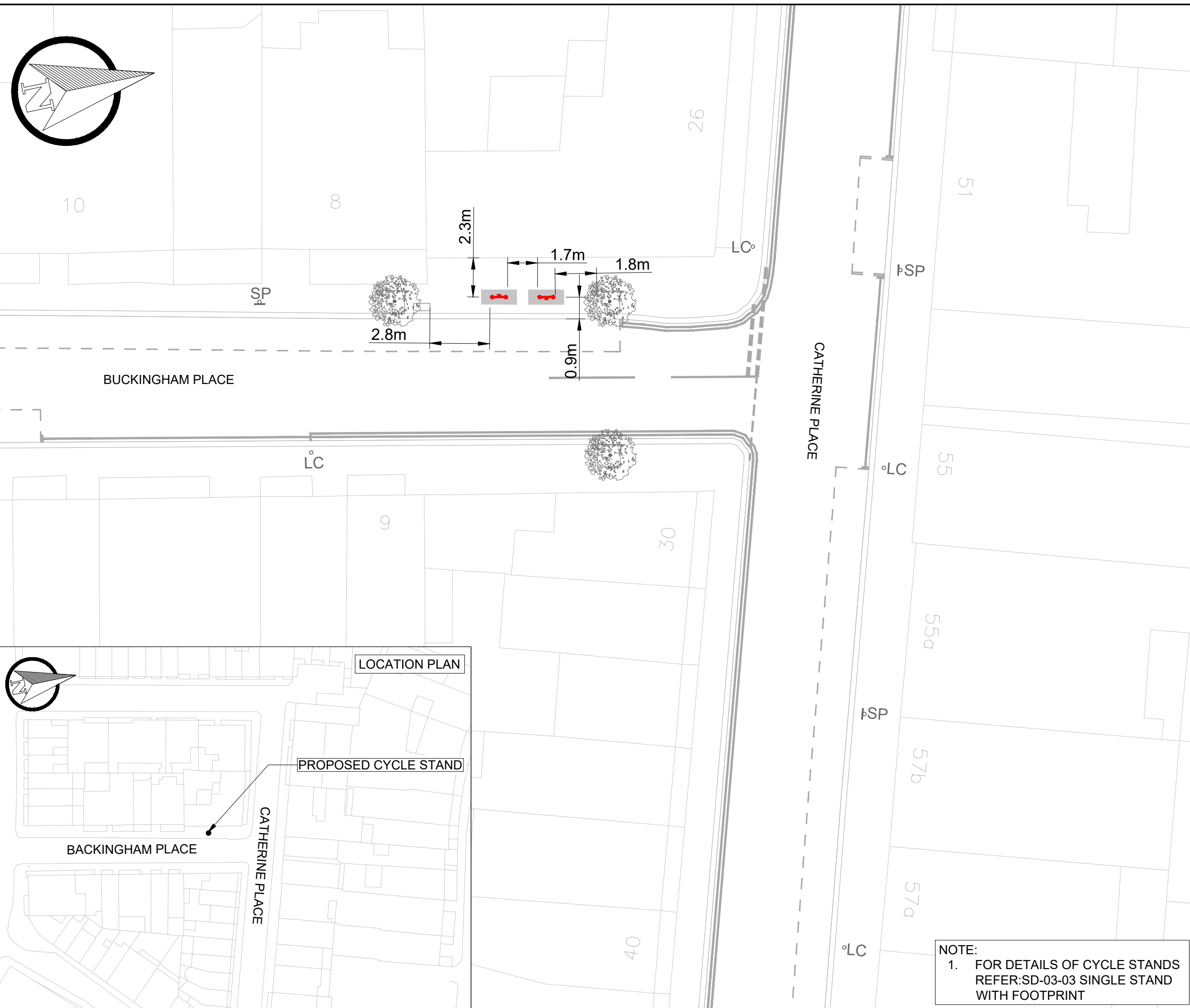

**KEY**

- EXISTING LINE MARKING
- EXISTING KERB
- EXISTING LAMP COLUMN
- EXISTING SIGN AND POST
- EXISTING TREE
- EXISTING SERVICE COVER
- PROPOSED CYCLE TYPE 2 CYCLE STAND
- PROPOSED CYCLE FOOTPRINT

REV	DATE	BY	DESCRIPTION	CHK	APD
S2-P01	22/11/2022	VM	INITIAL ISSUE	PV	DVR

DRAWING STATUS: **FEASIBILITY DESIGN**

25 Mandela Way, London, SE1 5SZ  
www.fmconway.co.uk www.wsp.com

CLIENT

**City of Westminster**

PROJECT  
LOT A WA181193W Cycle Parking Stands

TITLE  
30 BUCKINGHAM PLACE  
GENERAL ARRANGEMENT

SCALE @ A3	DATE	DESIGN/DRAWN	CHECKED	APPROVED	SHEET
1:200	22/11/2022	VM	PV	DVR	A3

WSP PROJECT NO.	FMC PROJECT NO.	WCC PROJECT NO.
70101676	WA2209MCP	C.WD13413

DRAWING No.	REV.
70101676-WSP-P01-X-DR-HI-0100-09	S2-P01

**NOTE:**  
1. FOR DETAILS OF CYCLE STANDS REFER:SD-03-03 SINGLE STAND WITH FOOTPRINT