

A. Victoria Gardens
 B. Houses of Parliament
 C. Millbank
 D. Lambeth Bridge
 E. Abingdon Street
 F. River Thames

○ Existing Location Plan
 1 : 1250



General Notes:
 Drawing to be read in conjunction with the specification and all relevant drawings.
 Do not scale from this drawing.
 Contractor to check all dimensions on site. Adjaye Associates to be advised of any discrepancies between this drawing and site conditions immediately.

Lead Architect: Adjaye Associates
 Adjaye Associates
 223-231 Old Marylebone Rd.
 London NW1 5QT, UK.
 Phone: +44 (0)20 7258 6140
 email: info@adjaye.com

Memorial Architect: Ron Arad Architects
 Ron Arad Associates
 62 Chalk Farm Road,
 London NW1 8AN, UK.
 Phone: + 44 (0) 20 7284 4963,
 email: info@ronarad.com

Landscape Architect: Gustafson Porter + Bowman
 Gustafson Porter + Bowman
 1 Cobham Mews,
 London NW1 9SB, UK.
 Phone: +44 (0) 20 7284 8950,
 email: enquiries@gp-b.com

WSP
 WSP House
 70 Chancery Lane
 London WC2A 1AF, UK.
 Phone: +44 (0) 20 7314 5000,
 www.wsp.com

Revision	Date	Description
P0.1	18.11.27	Issue for Planning

Status:	Rev.:
Planning	P0.1

Client:
 United Kingdom Holocaust Memorial Foundation
 Project:
 National Holocaust Memorial

Drawing Title:
 Existing Site Location Plan

Drawing No.:
 UKHM-03_000C

Scale: 1 : 1250 @ A1
 Date: 18.11.27
 Drawn By: GC
 Checked By: JN



General Notes:
 Drawing to be read in conjunction with the specification and all relevant drawings.
 Do not scale from this drawing.
 Contractor to check all dimensions on site. Adjaye Associates to be advised of any discrepancies between this drawing and site conditions immediately.

Lead Architect: **Adjaye Associates**
 223-231 Old Marylebone Rd.
 London NW1 5QT, UK.
 Phone: +44 (0)20 7258 6140
 email: info@adjaye.com

Memorial Architect: *Ron Arad Architects*
Ron Arad Associates
 62 Chalk Farm Road,
 London NW1 8AN, UK.
 Phone: +44 (0) 20 7284 4963,
 email: info@ronarad.com

Landscape Architect: **Gustafson Porter + Bowman**
 1 Cobham Mews,
 London NW1 9SB, UK.
 Phone: +44 (0) 20 7284 8950,
 email: enquiries@gp-b.com

WSP
 WSP House
 70 Chancery Lane
 London WC2A 1AF, UK.
 Phone: +44 (0) 20 7314 5000,
 www.wsp.com

18.11.28 - Legend amended

Revision	Date	Description
P0.2	18.11.28	Updates to Graphical Quality & Surrounding Environment Details
P0.1	18.11.16	Issue for Planning

Status: **Planning** Rev.: **P0.2**

Client:
United Kingdom Holocaust Memorial Foundation
 Project:
National Holocaust Memorial

Drawing Title:
Existing Site Plan

Drawing No.:
UKHM-AA-ZZ-ZZ-DR-AR-03_001

Scale: As indicated @ A1 Drawn By: DA
 Date: 18/11/16 Checked By: JN

1 Existing Site Plan
 1 : 500

- KEY:**
- | | | | | |
|------------------------------------|----------------------------------|------------------------------------|------------------------------------|----------------------------|
| 1. Public WCs | 11. Memorial fins | 21. Buxton seating area | 28. Site Boundary | Manholes and Floor Gullies |
| 2. Café / Bike storage / Generator | 12. Learning centre entrance | 22. River Thames | 29. Garden entrance gates | |
| 3. Playground | 13. Passenger lift | 23. Burghers of Calais | 30. Garden Bins | |
| 4. Spicer memorial | 14. Good lift entrance | 24. Parliamentary education centre | 31. Hostile Vehicle perimeter | |
| 5. Entrance pavilion | 15. Escape stair exit | 25. Monument to Emmeline Pankhurst | 32. Existing Thames overflow sewer | |
| 6. Main entrance | 16. Skylight | 26. Houses of Parliament | 33. Existing lamppost | |
| 7. Bag collection | 17. Learning centre below ground | 27. Lambeth Bridge | 45. Garden bench | |
| 8. Main exit | 18. Hostile vehicle perimeter | | 46. Bus stop | |
| 9. Emergency exit | 19. Victoria tower gardens | | | |
| 10. Memorial courtyard | 20. Buxton memorial | | | |



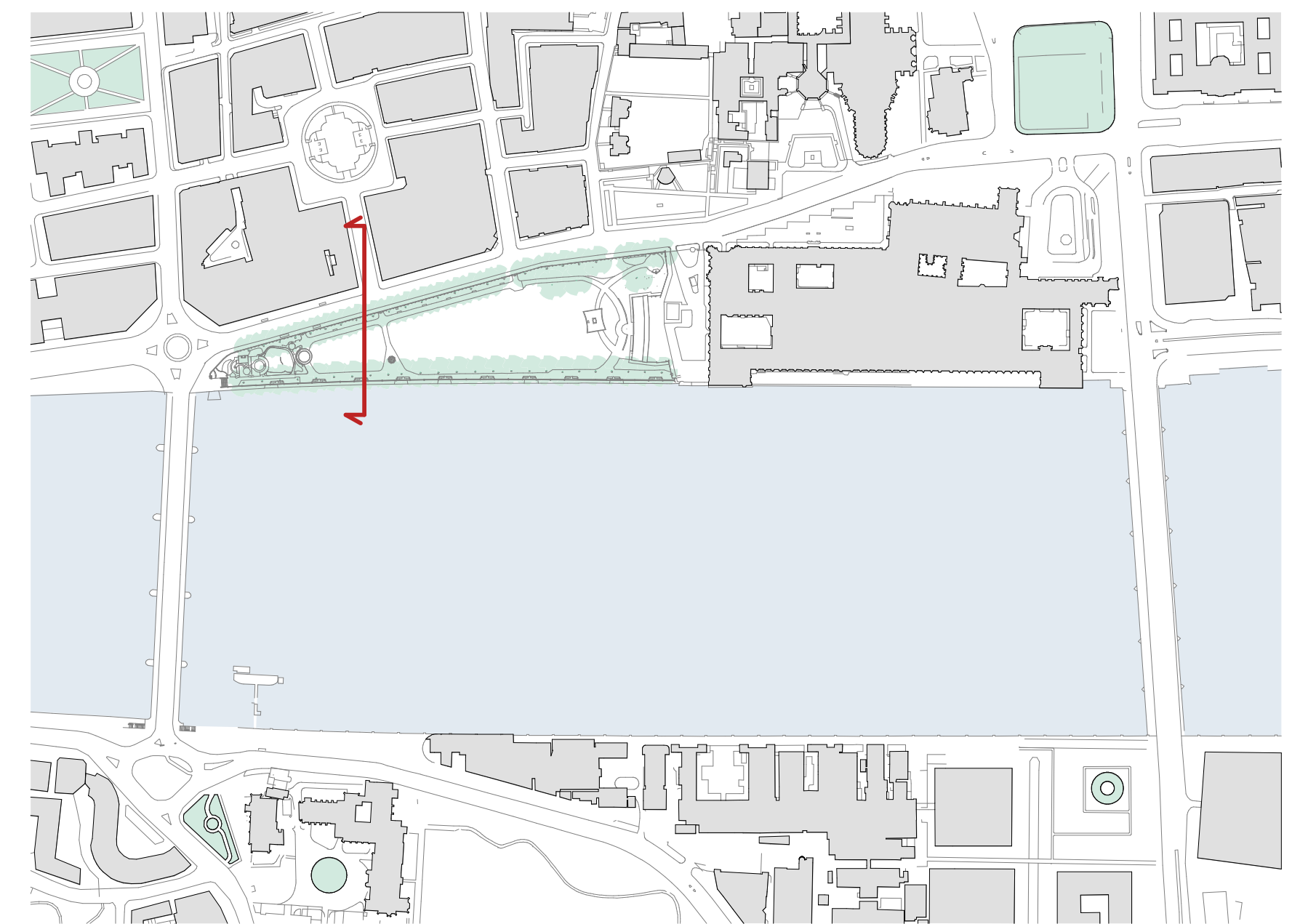

2 Key Plan
1 : 4000

General Notes:
Drawing to be read in conjunction with the specification and all relevant drawings.
Do not scale from this drawing.
Contractor to check all dimensions on site. Adjaye Associates to be advised of any discrepancies between this drawing and site conditions immediately.

Lead Architect: **Adjaye Associates**

Adjaye Associates
223-231 Old Marylebone Rd.
London NW1 5QT, UK,
Phone: +44 (0)20 7258 6140
email: info@adjaye.com

Memorial Architect: **Ron Arad Architects**

Ron Arad Associates
62 Chalk Farm Road,
London NW1 8AN, UK,
Phone: + 44 (0) 20 7284 4963,
email: info@ronarad.com

Landscape Architect: **Gustafson Porter + Bowman**

Gustafson Porter + Bowman
1 Cobham Mews,
London NW1 9SB, UK,
Phone: +44 (0) 20 7284 8950,
email: enquiries@gp-b.com

WSP

WSP House
70 Chancery Lane
London WC2A 1AF, UK,
Phone: +44 (0) 20 7314 5000,
www.wsp.com

18.11.28 - Updated viewport names
- Amended line thickness and color of Westminster elevation and Thames perimeter wall
- Amended description tag
- Further levels amendments
- Updated text height
- Ground level has been set to 0.000 m as per client request

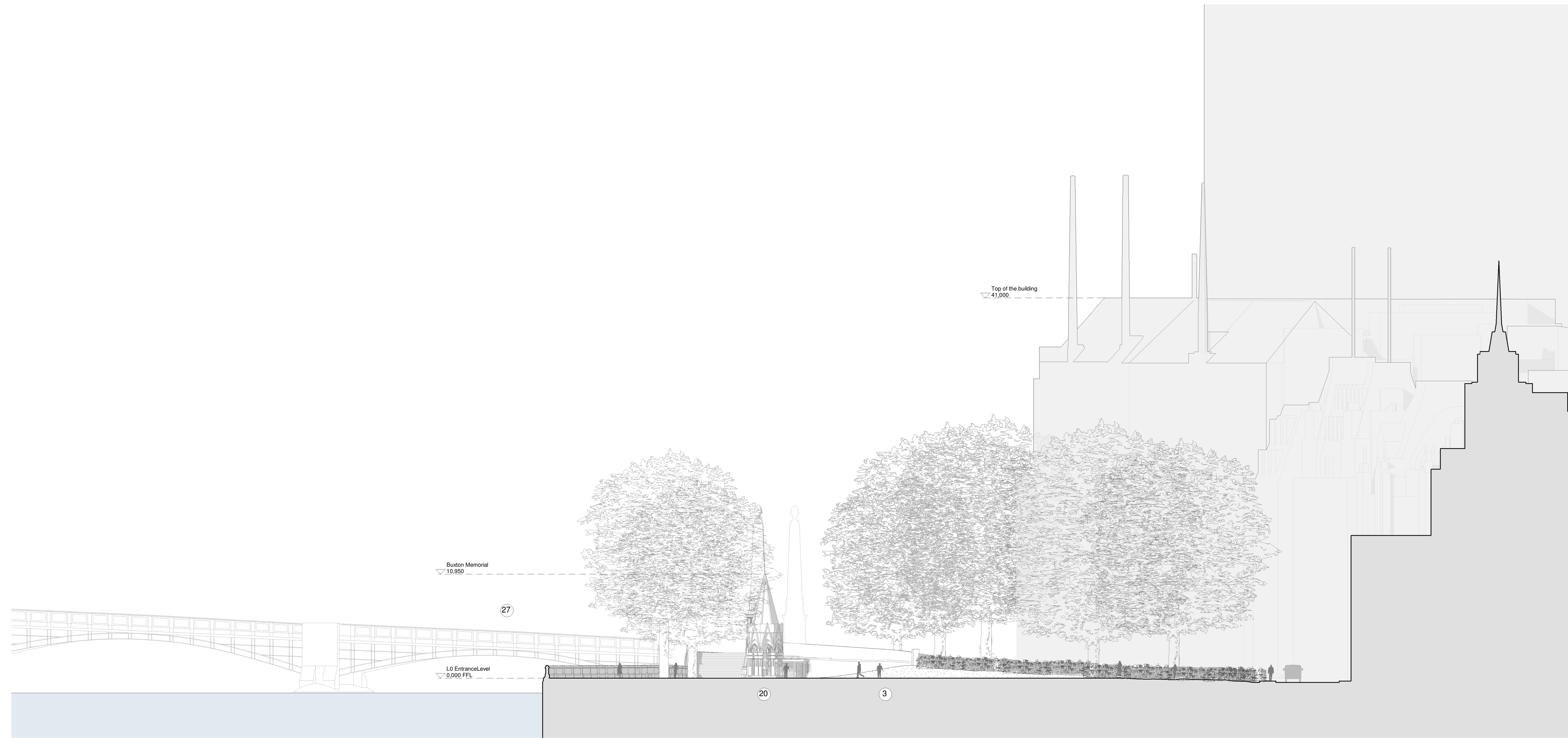

1 Existing North Elevation
1 : 250

- KEY:
- | | | |
|------------------------------------|----------------------------------|------------------------------------|
| 1. Public WCs | 11. Memorial fins | 21. Buxton seating area |
| 2. Café / Bike storage / Generator | 12. Learning centre entrance | 22. River Thames |
| 3. Playground | 13. Passenger lift | 23. Burghers of Calais |
| 4. Spicer memorial | 14. Good lift entrance | 24. Parliamentary education centre |
| 5. Entrance pavilion | 15. Escape stair exit | 25. Monument to Emmeline Pankhurst |
| 6. Main entrance | 16. Skylight | 26. Houses of Parliament |
| 7. Bag collection | 17. Learning centre below ground | 27. Lambeth Bridge |
| 8. Main exit | 18. Hostile vehicle perimeter | |
| 9. Emergency exit | 19. Victoria tower gardens | |
| 10. Memorial courtyard | 20. Buxton memorial | |

Revision	Date	Description
P0.2	18.11.28	Updates to Graphical Quality & Surrounding Environment Details
P0.1	18.11.16	Issue for Planning

Status: **Planning** Rev.: **P0.2**

Client:
United Kingdom Holocaust Memorial Foundation
Project:
National Holocaust Memorial

Drawing Title:
Existing North Elevation

Drawing No.:
UKHM-AA-ZZ-ZZ-DR-A-03_202

Scale: **As indicated @ A1** Drawn By: **GC**

Date: **18/11/16** Checked By: **JN**

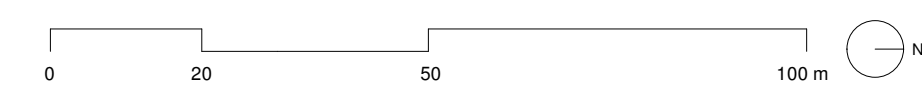



1 Existing South Elevation
1 : 250

KEY:

- | | | |
|------------------------------------|----------------------------------|------------------------------------|
| 1. Public WCs | 11. Memorial fins | 21. Buxton seating area |
| 2. Café / Bike storage / Generator | 12. Learning centre entrance | 22. River Thames |
| 3. Playground | 13. Passenger lift | 23. Burghers of Calais |
| 4. Spicer memorial | 14. Good lift entrance | 24. Parliamentary education centre |
| 5. Entrance pavilion | 15. Escape stair exit | 25. Monument to Emmeline Pankhurst |
| 6. Main entrance | 16. Skylight | 26. Houses of Parliament |
| 7. Bag collection | 17. Learning centre below ground | 27. Lambeth Bridge |
| 8. Main exit | 18. Hostile vehicle perimeter | |
| 9. Emergency exit | 19. Victoria tower gardens | |
| 10. Memorial courtyard | 20. Buxton memorial | |

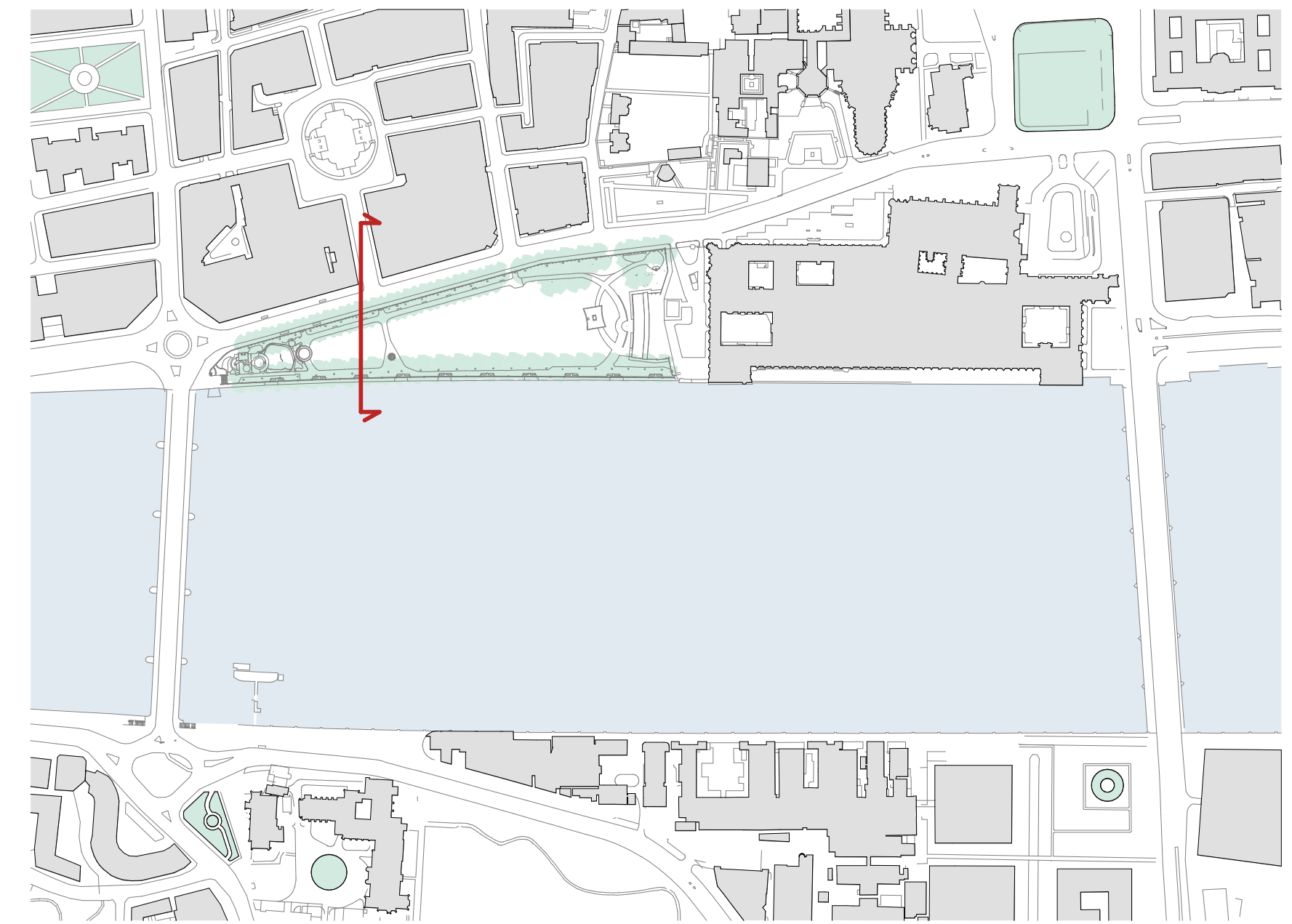

2 Key Plan
1 : 4000

General Notes:
Drawing to be read in conjunction with the specification and all relevant drawings.
Do not scale from this drawing.
Contractor to check all dimensions on site. Adjaye Associates to be advised of any discrepancies between this drawing and site conditions immediately.

Lead Architect: **Adjaye Associates**
Adjaye Associates
223-231 Old Marylebone Rd.
London NW1 5QT, UK,
Phone: +44 (0)20 7258 6140
email: info@adjaye.com

Memorial Architect: **Ron Arad Architects**
Ron Arad Architects
62 Chalk Farm Road,
London NW1 8AN, UK,
Phone: + 44 (0) 20 7284 4963,
email: info@ronarad.com

Landscape Architect: **Gustafson Porter + Bowman**
Gustafson Porter + Bowman
1 Cobham Mews,
London NW1 9SB, UK,
Phone: +44 (0) 20 7284 8950,
email: enquiries@gp-b.com

WSP
WSP House
70 Chancery Lane
London WC2A 1AF, UK,
Phone: +44 (0) 20 7314 5000,
www.wsp.com

18.11.28 - Updated viewport names
- Updated key plan
- Updated text height
- Further levels amendments
- Ground level has been set to 0,000 mas per client request

Revision	Date	Description
P0.2	18.11.28	Updates to Graphical Quality & Surrounding Environment Details
P0.1	18.11.16	Issue for Planning

Status: **Planning** Rev.: **P0.2**

Client:
United Kingdom Holocaust Memorial Foundation
Project:
National Holocaust Memorial

Drawing Title:
Existing South Elevation

Drawing No.:
UKHM-AA-ZZ-ZZ-DR-A-03_203

Scale: As indicated @ A1 Drawn By: GC
Date: 18/11/16 Checked By: JN

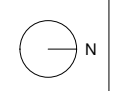
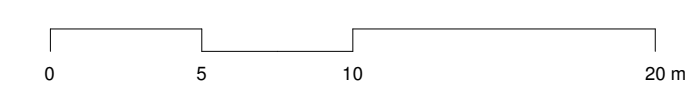

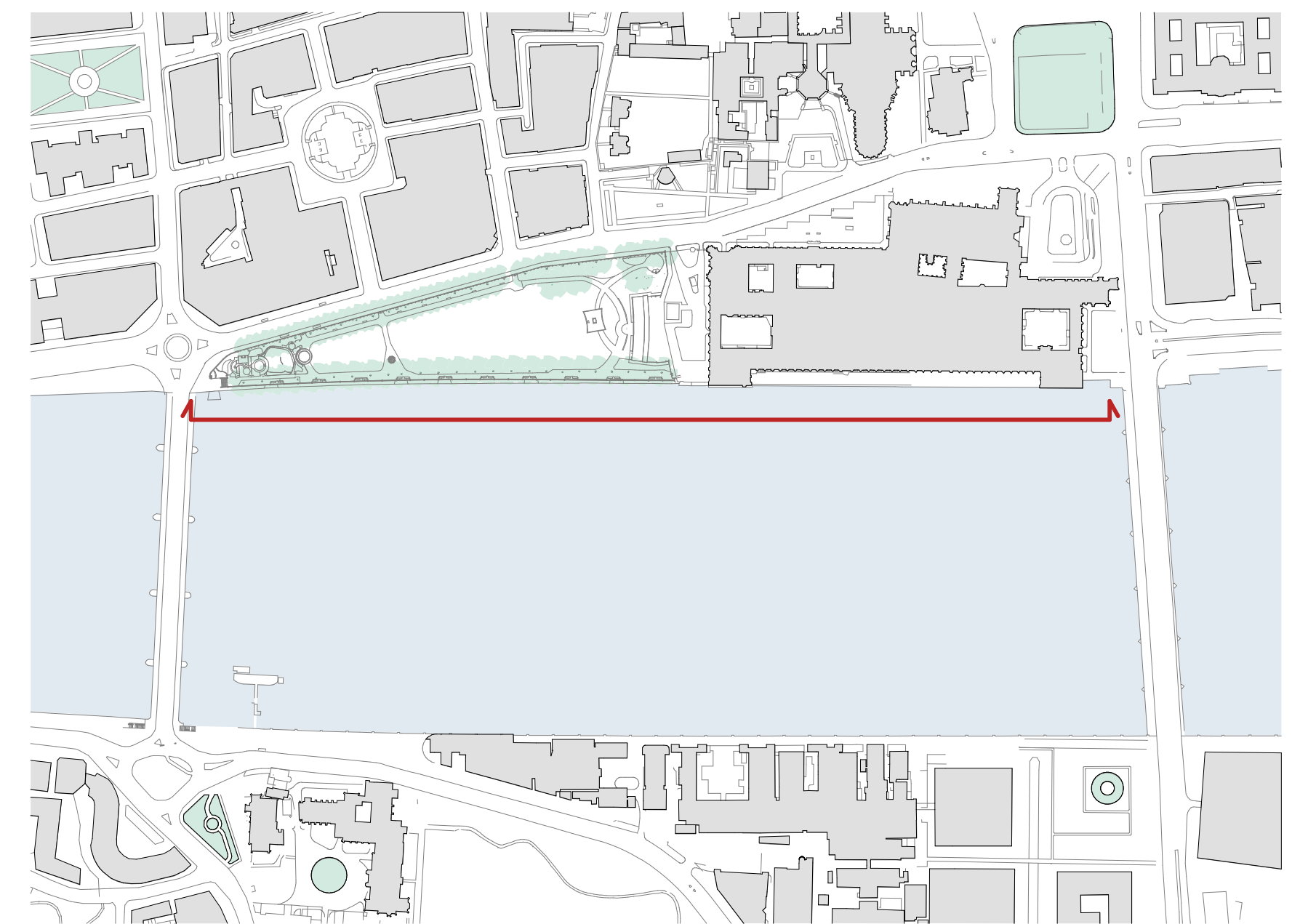

General Notes:
 Drawing to be read in conjunction with the specification and all relevant drawings.
 Do not scale from this drawing.
 Contractor to check all dimensions on site. Adjaye Associates to be advised of any discrepancies between this drawing and site conditions immediately.

Lead Architect: **Adjaye Associates**
 223-231 Old Marylebone Rd.
 London NW1 5QT, UK,
 Phone: +44 (0)20 7258 6140
 email: info@adjaye.com

Memorial Architect: *Ron Arad Architects*
Ron Arad Associates
 62 Chalk Farm Road,
 London NW1 8AN, UK,
 Phone: + 44 (0) 20 7284 4963,
 email: info@ronarad.com

Landscape Architect: **Gustafson Porter + Bowman**
 1 Cobham Mews,
 London NW1 9SB, UK,
 Phone: +44 (0) 20 7284 8950,
 email: enquiries@gp-b.com

WSP
 WSP House
 70 Chancery Lane
 London WC2A 1AF, UK,
 Phone: +44 (0) 20 7314 5000,
 www.wsp.com

18.11.28 - Updated levels location
 - Updated viewport names
 - Amended line thickness and color of Westminster elevation
 - Text height
 - Further levels amendments
 - Updated text height
 - Extents of proposed site amended
 - Ground level has been set to 0,000 m as per client request

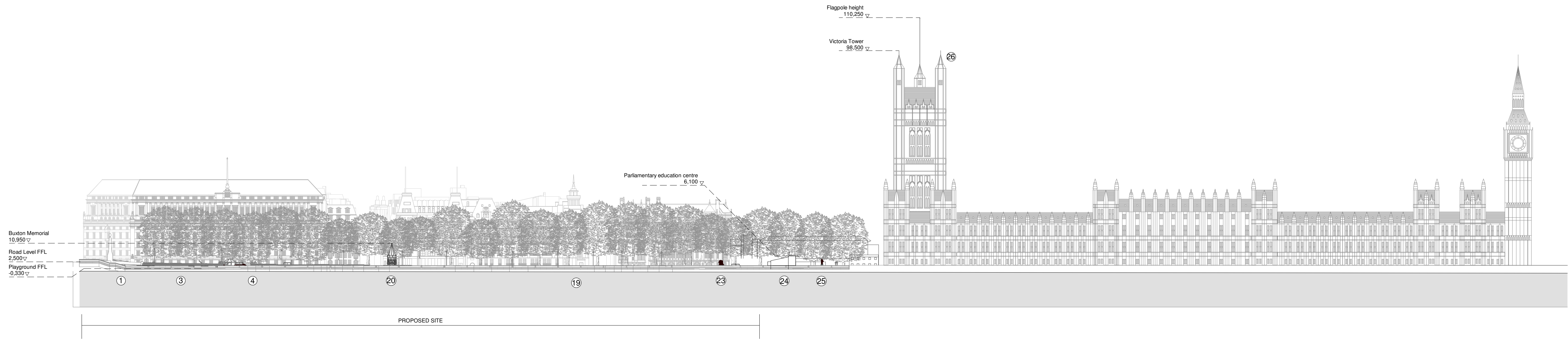

1 Existing East Elevation
 1 : 1000

- KEY:**
- | | | |
|------------------------------------|----------------------------------|------------------------------------|
| 1. Public WCs | 11. Memorial fins | 21. Buxton seating area |
| 2. Café / Bike storage / Generator | 12. Learning centre entrance | 22. River Thames |
| 3. Playground | 13. Passenger lift | 23. Burghers of Calais |
| 4. Spicer memorial | 14. Good lift entrance | 24. Parliamentary education centre |
| 5. Entrance pavilion | 15. Escape stair exit | 25. Monument to Emmeline Pankhurst |
| 6. Main entrance | 16. Skylight | 26. Houses of Parliament |
| 7. Bag collection | 17. Learning centre below ground | 27. Lambeth Bridge |
| 8. Main exit | 18. Hostile vehicle perimeter | |
| 9. Emergency exit | 19. Victoria tower gardens | |
| 10. Memorial courtyard | 20. Buxton memorial | |

Revision	Date	Description
P0.2	18.11.28	Updates to Graphical Quality & Surrounding Environment Details
P0.1	18.11.16	Issue for Planning

Status: **Planning** Rev.: **P0.2**

Client: **United Kingdom Holocaust Memorial Foundation**
 Project: **National Holocaust Memorial**

Drawing Title: **Existing East Elevation**

Drawing No.: **UKHM-AA-ZZ-ZZ-DR-AA-03_200**

Scale: **As indicated @ A1** Drawn By: **KM**
 Date: **18/11/16** Checked By: **JN**

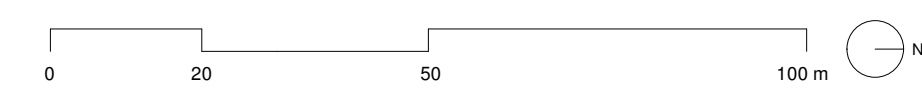

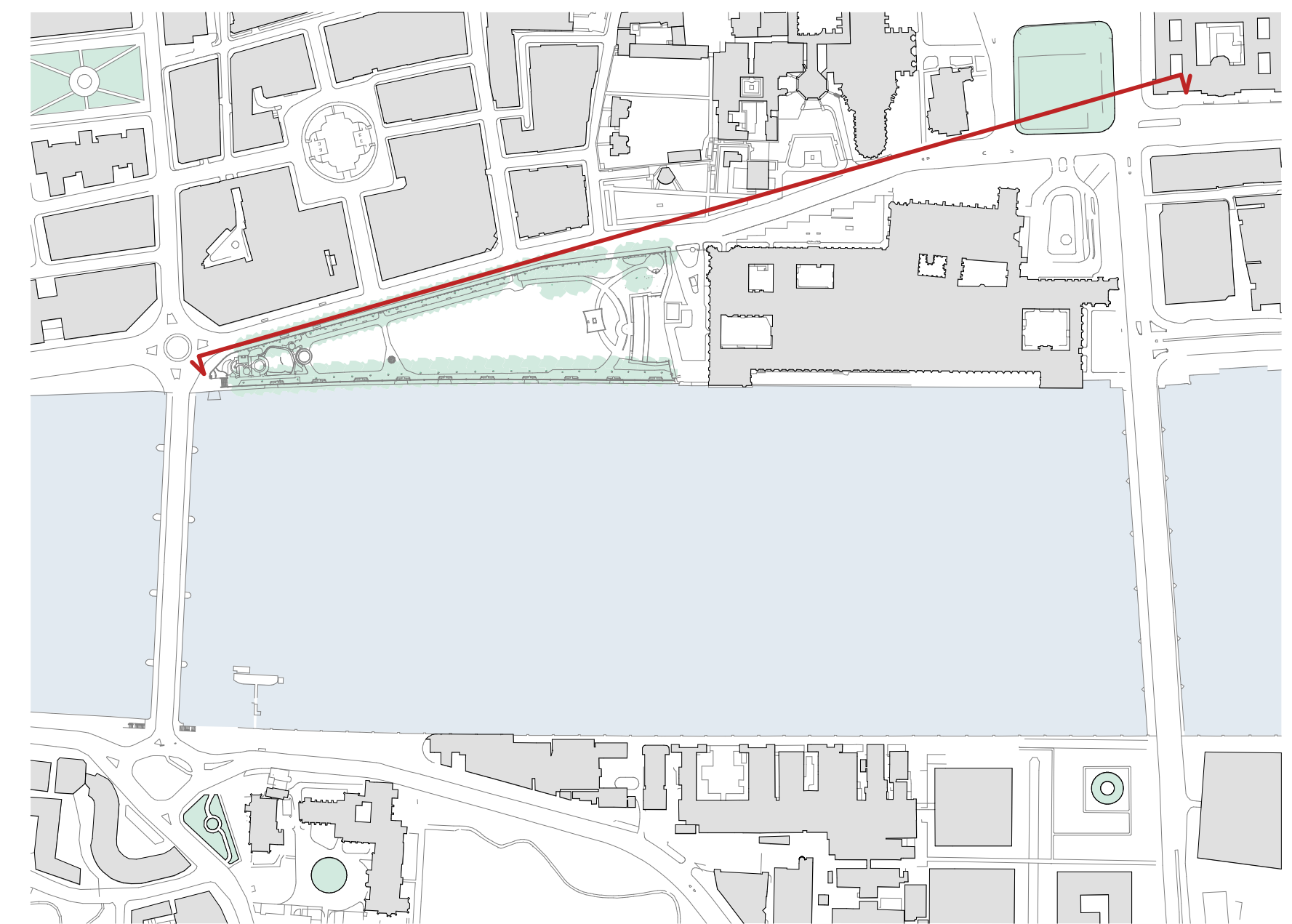

2 Key Plan
1 : 4000

General Notes:
 Drawing to be read in conjunction with the specification and all relevant drawings.
 Do not scale from this drawing.
 Contractor to check all dimensions on site. Adjaye Associates to be advised of any discrepancies between this drawing and site conditions immediately.

Lead Architect: **Adjaye Associates**
 Adjaye Associates
 223-231 Old Marylebone Rd.
 London NW1 5QT, UK,
 Phone: +44 (0)20 7258 6140
 email: info@adjaye.com

Memorial Architect: *Ron Arad Architects*
 Ron Arad Associates
 62 Chalk Farm Road,
 London NW1 8AN, UK,
 Phone: + 44 (0) 20 7284 4963,
 email: info@ronarad.com

Landscape Architect: **Gustafson Porter + Bowman**
 Gustafson Porter + Bowman
 1 Cobham Mews,
 London NW1 9SB, UK,
 Phone: +44 (0) 20 7284 8950,
 email: enquiries@gp-b.com

WSP
 WSP House
 70 Chancery Lane
 London WC2A 1AF, UK,
 Phone: +44 (0) 20 7314 5000,
 www.wsp.com

18.11.28 - Updated levels location
 - Updated viewport names
 - Amended line thickness and color of Westminster elevation and Thames perimeter wall
 - Amended descriptions

- Further levels amendments
 - Updated text height
 - Extents of proposed site amended
 - Road section amended

- Ground level has been set to 0,000 m as per client request

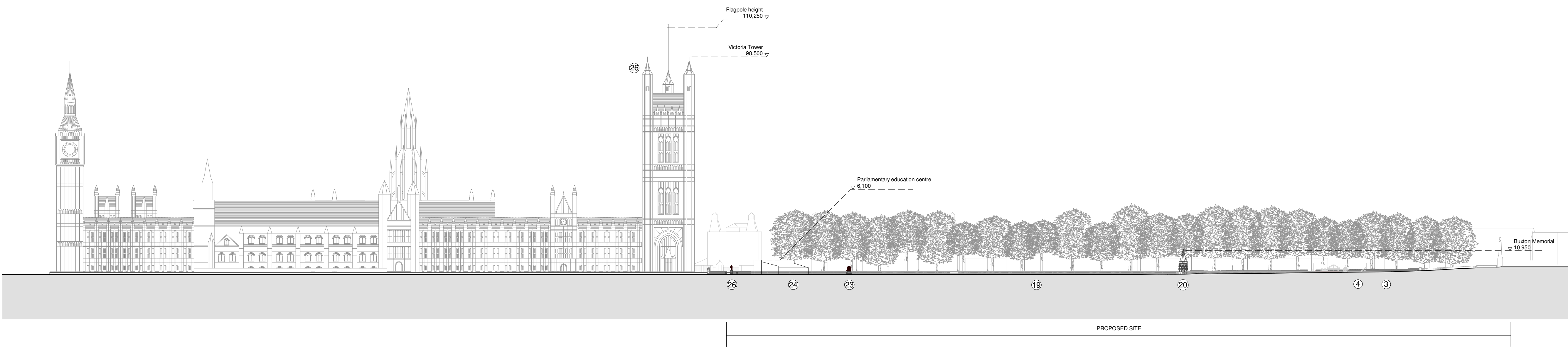

1 Existing West Elevation
1 : 1000

- KEY:**
- | | | |
|------------------------------------|----------------------------------|------------------------------------|
| 1. Public WCs | 11. Memorial fins | 21. Buxton seating area |
| 2. Café / Bike storage / Generator | 12. Learning centre entrance | 22. River Thames |
| 3. Playground | 13. Passenger lift | 23. Burghers of Calais |
| 4. Spicer memorial | 14. Good lift entrance | 24. Parliamentary education centre |
| 5. Entrance pavilion | 15. Escape stair exit | 25. Monument to Emmeline Pankhurst |
| 6. Main entrance | 16. Skylight | 26. Houses of Parliament |
| 7. Bag collection | 17. Learning centre below ground | 27. Lambeth Bridge |
| 8. Main exit | 18. Hostile vehicle perimeter | |
| 9. Emergency exit | 19. Victoria tower gardens | |
| 10. Memorial courtyard | 20. Buxton memorial | |

Revision	Date	Description
P0.2	18.11.28	Updates to Graphical Quality & Surrounding Environment Details
P0.1	18.11.16	Issue for Planning

Status: **Planning** Rev.: **P0.2**

Client:
United Kingdom Holocaust Memorial Foundation
 Project:
National Holocaust Memorial

Drawing Title:
Existing West Elevation

Drawing No.:
UKHM-AA-ZZ-ZZ-DR-A-03_201

Scale: As indicated @ A1 Drawn By: KM
 Date: 18/11/16 Checked By: JN

