

C:\Users\NH03644\WSP_0365\Krupur, Rohul - 70131359-001-70101676-002-ICRC Lot A WA181193W Cycle Parking Stands Feasibility\Sugar\70101676-WSP-P01-X-DR-HI-0100-GYP2KN3.dwg 17 Feb, 2023 - 11:56am

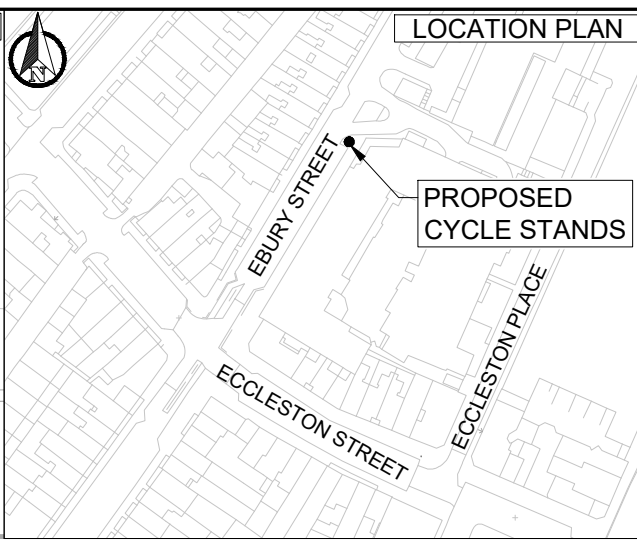

KEY

- EXISTING LINE MARKING
- EXISTING KERB
- LC EXISTING LAMP COLUMN
- SP EXISTING SIGN AND POST
- EXISTING TREE
- EXISTING UTILITY CABINET
- B EXISTING CANNON BOLLARD
- B EXISTING CANNON BOLLARD TO BE REMOVED
- EXISTING TYPE 2 CYCLE STAND
- PROPOSED TYPE 2 CYCLE STAND
- PROPOSED CYCLE FOOTPRINT

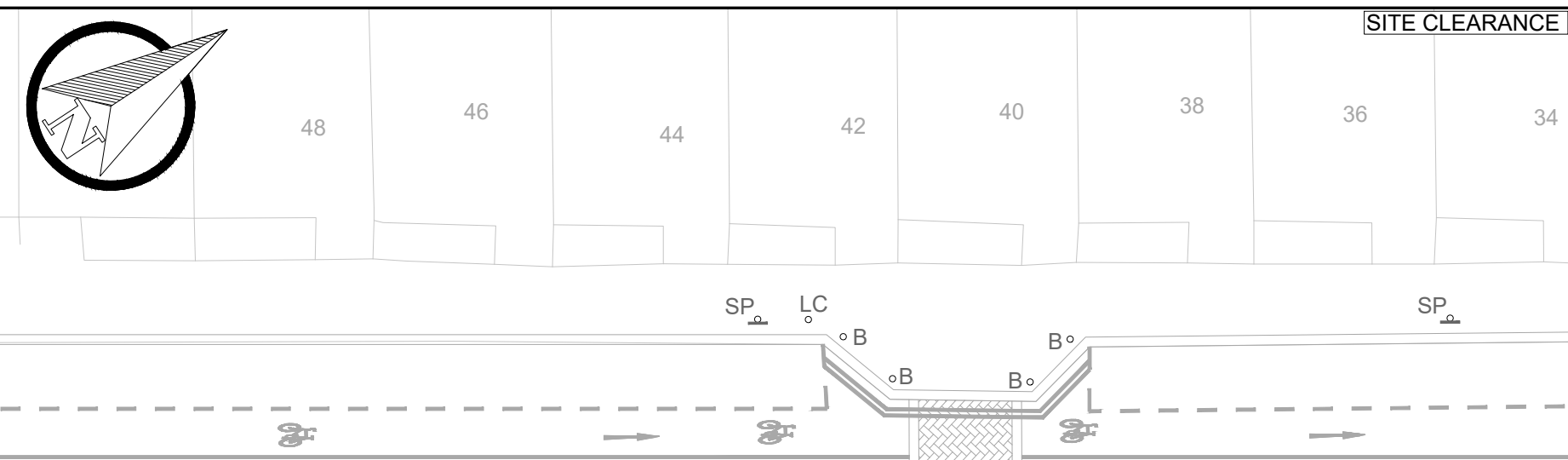
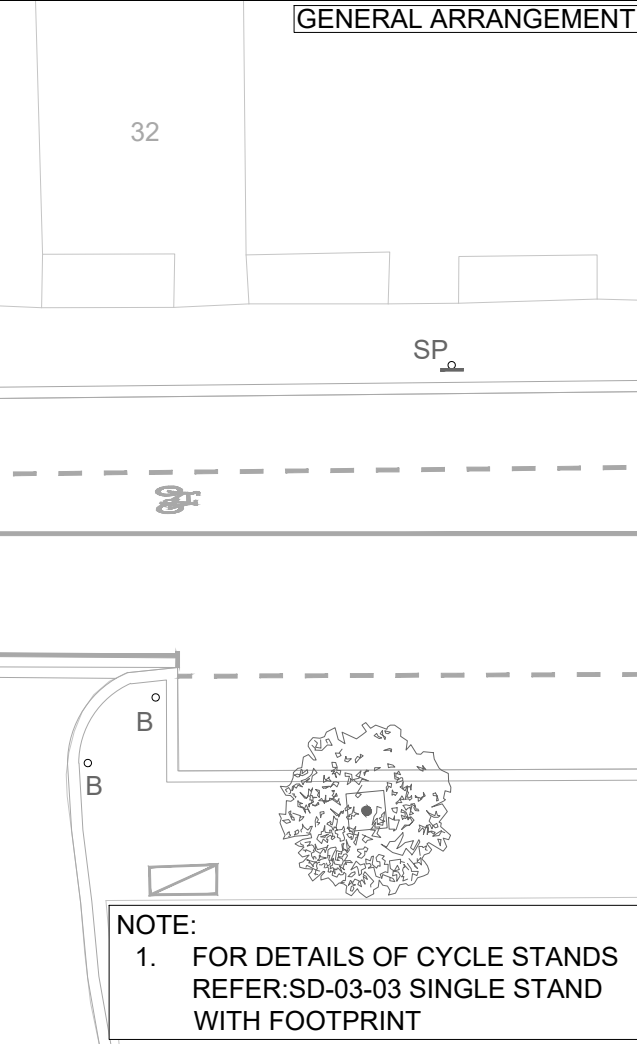
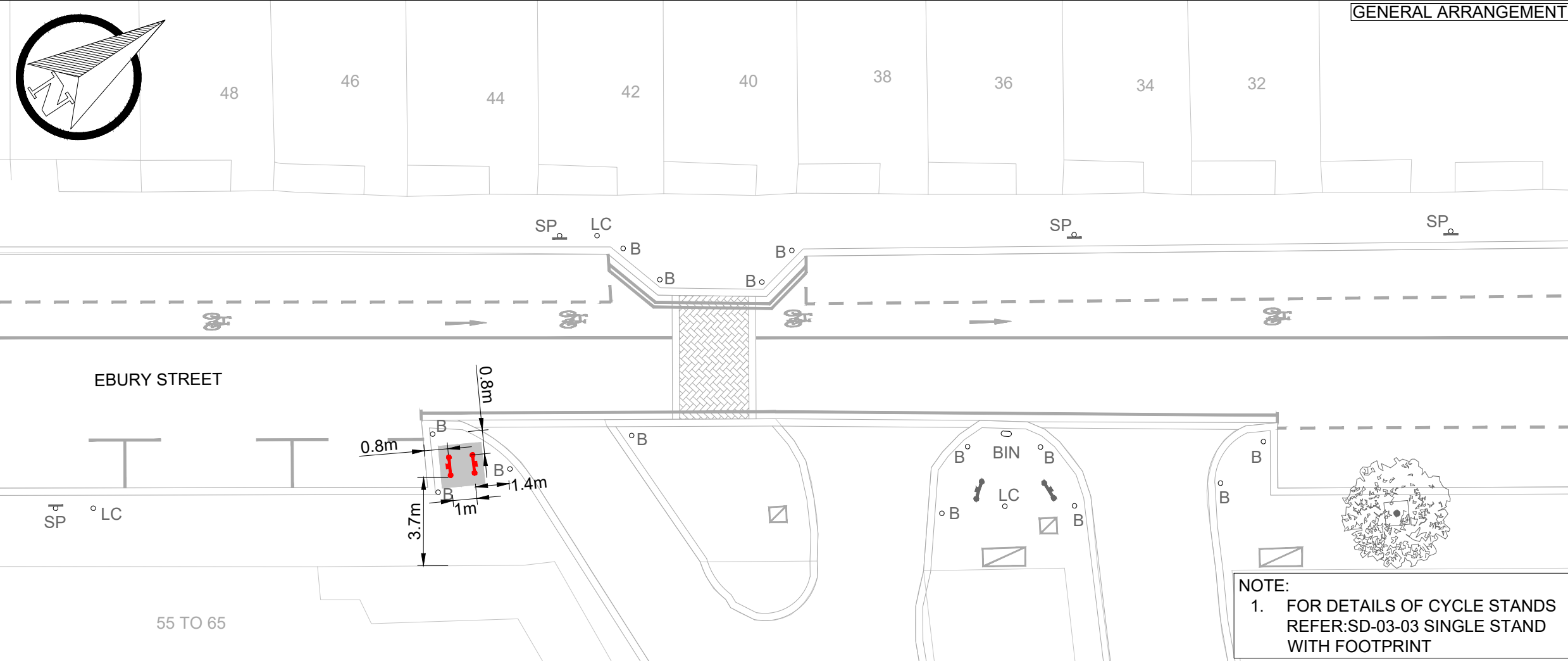
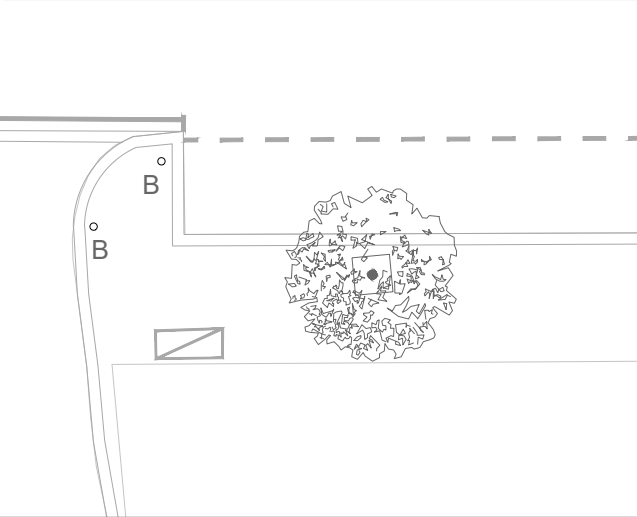
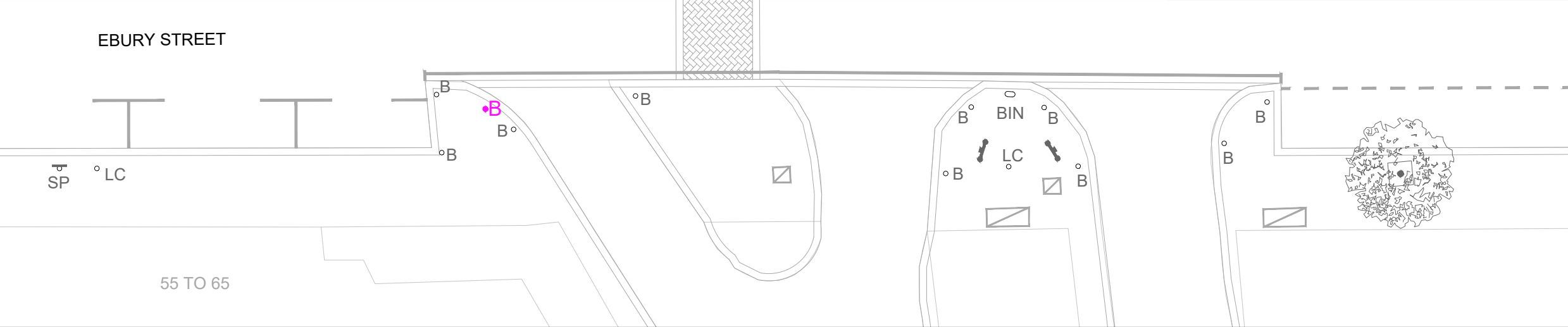

S2-P01	15.02.2023	SA/HJ	INITIAL ISSUE	PV	DVR
REV	DATE	BY	DESCRIPTION	CHK	APD

DRAWING STATUS: **FEASIBILITY DESIGN**

25 Mandela Way, London, SE1 5SZ
www.fmcgonway.co.uk www.wsp.com

CLIENT: **City of Westminster**

PROJECT: **LOT A WA181193W CYCLE PARKING STANDS**

TITLE: **44 EBURY STREET
GENERAL ARRANGEMENT & SITE CLEARANCE**

SCALE @ A3	DATE	DESIGN/DRAWN	CHECKED	APPROVED	SHEET
1:200	15.02.2023	SA/HJ	PV	DVR	A3
WSP PROJECT NO.	FMC PROJECT NO.	WCC PROJECT NO.			
70101676	WA2209MCP	C.WD13413			
DRAWING No.	REV.				
70101676-WSP-P01-X-DR-HI-0100-22	S2-P01				

NOTE:
1. FOR DETAILS OF CYCLE STANDS REFER:SD-03-03 SINGLE STAND WITH FOOTPRINT