

\\uk.wspgroup.com\central_data\Projects\70103xxx\70103010 - Lot A WA2210H3C Cycle Parking Programme - Cycle hangars\02 WIP\HW Highways\01 Model\01-Feasibility\CAD\GV\70103010-WSP-P01-X-DR-HI-100-1.dwg 25 May, 2023 - 2:44pm

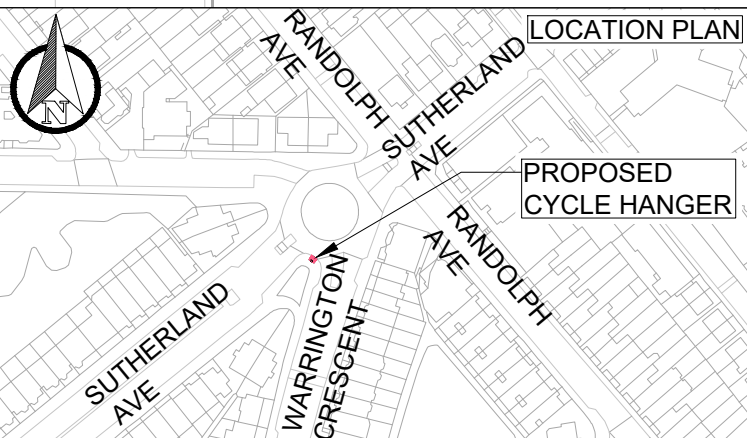
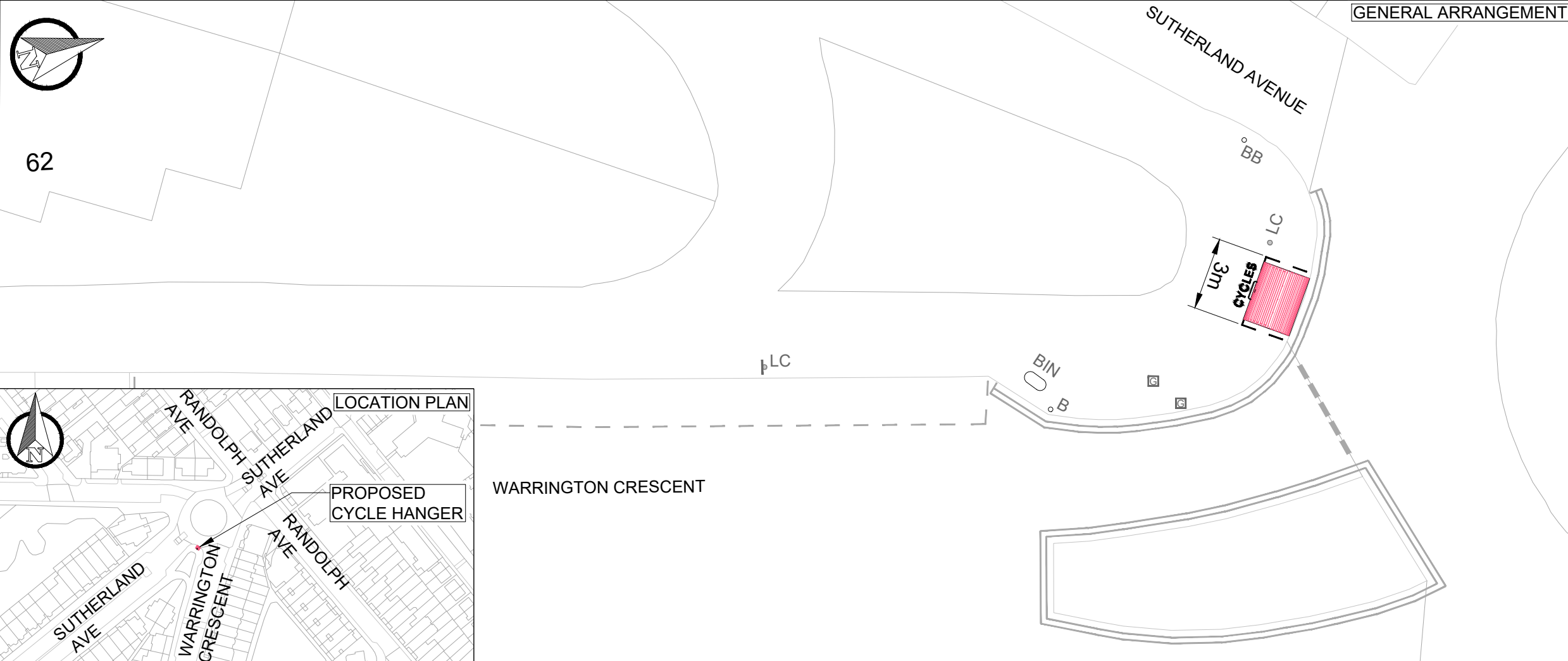
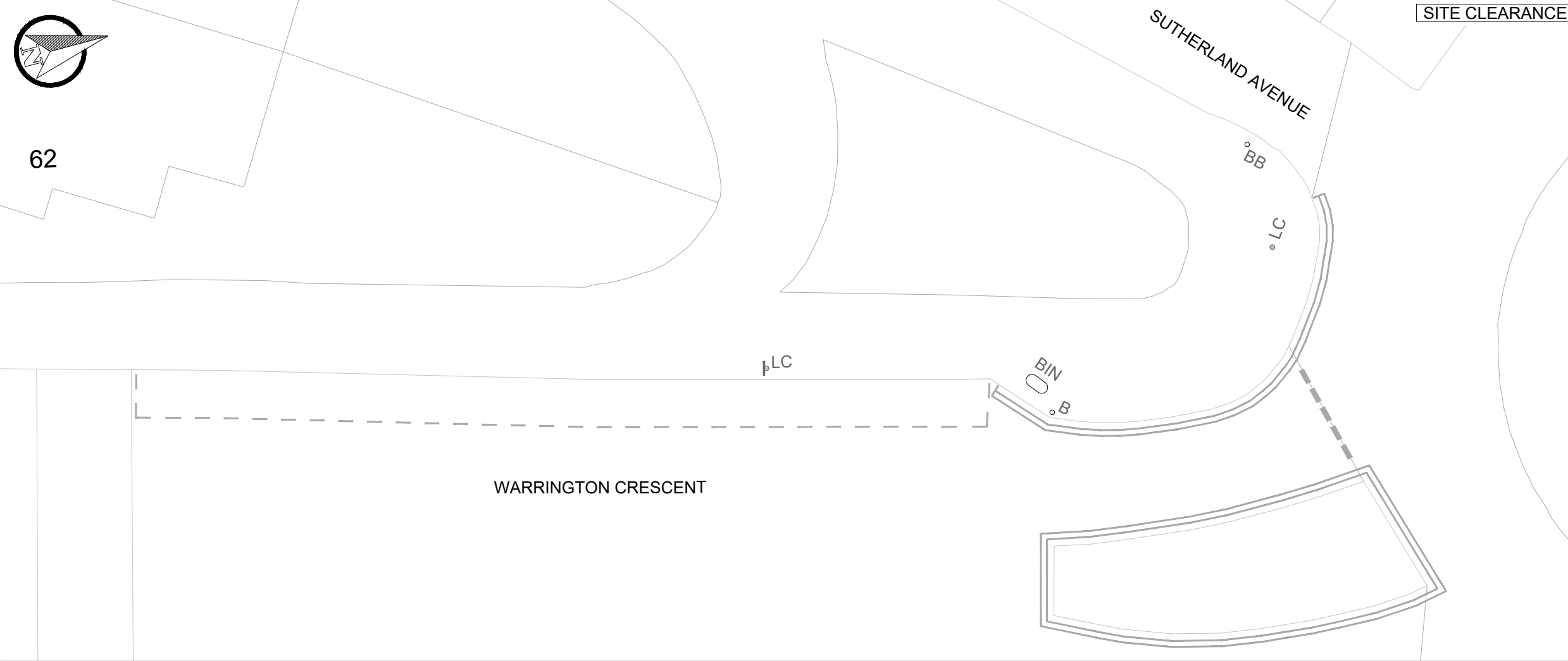

KEY

- EXISTING LINE MARKING
- EXISTING KERB
- EXISTING LAMP COLUMN WITH SIGN FACE
- EXISTING BOLLARD
- EXISTING BELISHA BEACON
- EXISTING BIN
- EXISTING GULLY
- PROPOSED CYCLE HANGAR (1 No.) (TO BE INSTALLED BY THIRD PARTY)
- PROPOSED WHITE LINE MARKING

S2-P01	04-05-2023	GV	INITIAL ISSUE	JAH	DVR
REV	DATE	BY	DESCRIPTION	CHK	APD

DRAWING STATUS

FEASIBILITY DESIGN

25 Mandela Way, London, SE1 5SZ
www.fmconway.co.uk www.wsp.com

CLIENT

City of Westminster

PROJECT

**CYCLE PARKING PROGRAMME - CYCLE HANGARS
2022-2023**

TITLE

**WARRINGTON CRESCENT / SUTHERLAND AVENUE
SITE CLEARANCE & GENERAL ARRANGEMENT**

SCALE @ A3	DATE	DESIGN/DRAWN	CHECKED	APPROVED	SHEET
1:200	04-05-2023	GV	JAH	DVR	A3
WSP PROJECT NO.	FMC PROJECT NO.	WCC PROJECT NO.			
70103010	WWESA3171	C.WD13413			
DRAWING No.	REV.				
70103010-WSP-P01-X-DR-HI-100-33	S2-P01				